

J-463

PLAT OF PROPERTY SURVEY

JULIE D. JANES

PART OF THE SOUTHWEST QUARTER, SECTION TWENTY-TWO (22),
TOWNSHIP TWENTY-THREE (23), RANGE SEVENTEEN (17),
MIFFLIN TOWNSHIP, RICHLAND COUNTY, OHIO

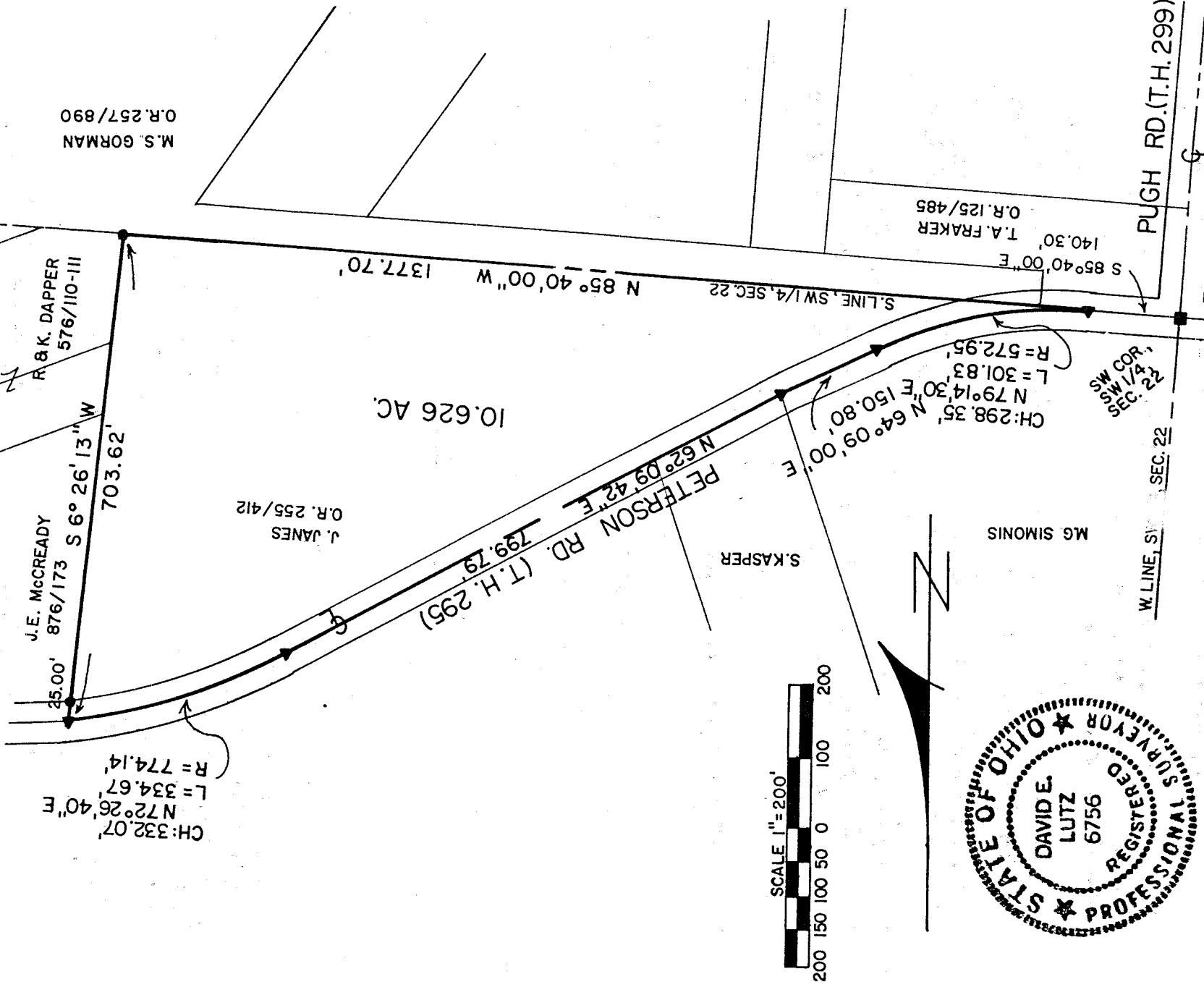

10.626 AC.

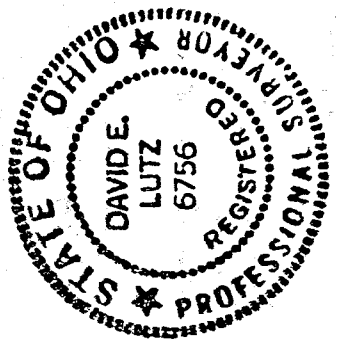
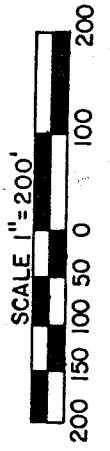

BEARINGS ARE BASED ON 1977 SEILER SURVEY,
NW 1/4, SEC. 27, MIFFLIN TWP.

LEGEND

- 5/8" IRON PIN SET WITH CAP STAMPED "LUTZ 6756"
- RAILROAD SPIKE SET
- ▲ SURVEY NAIL SET

PREPARED BY

LUTZ SURVEYING, INC.

David E. Lutz

DAVID E. LUTZ

OHIO REGISTERED SURVEYOR NO. 6756

DATE: JULY 10, 1998

NEW SURVEY
 OF EXISTING PARCEL
 TAX MAP APPROVED
 INITIAL DATE
 [Signature] 7-14-98

M.S. GORMAN
O.R. 257/890