

J-462

MAUMEE AVENUE (50' R/W)

SURVEY PLAT

For Mr. Paul F. Weber
Part Lot #9634, City of Mansfield
Plat Volume 9, Page 27
Richland County, Ohio

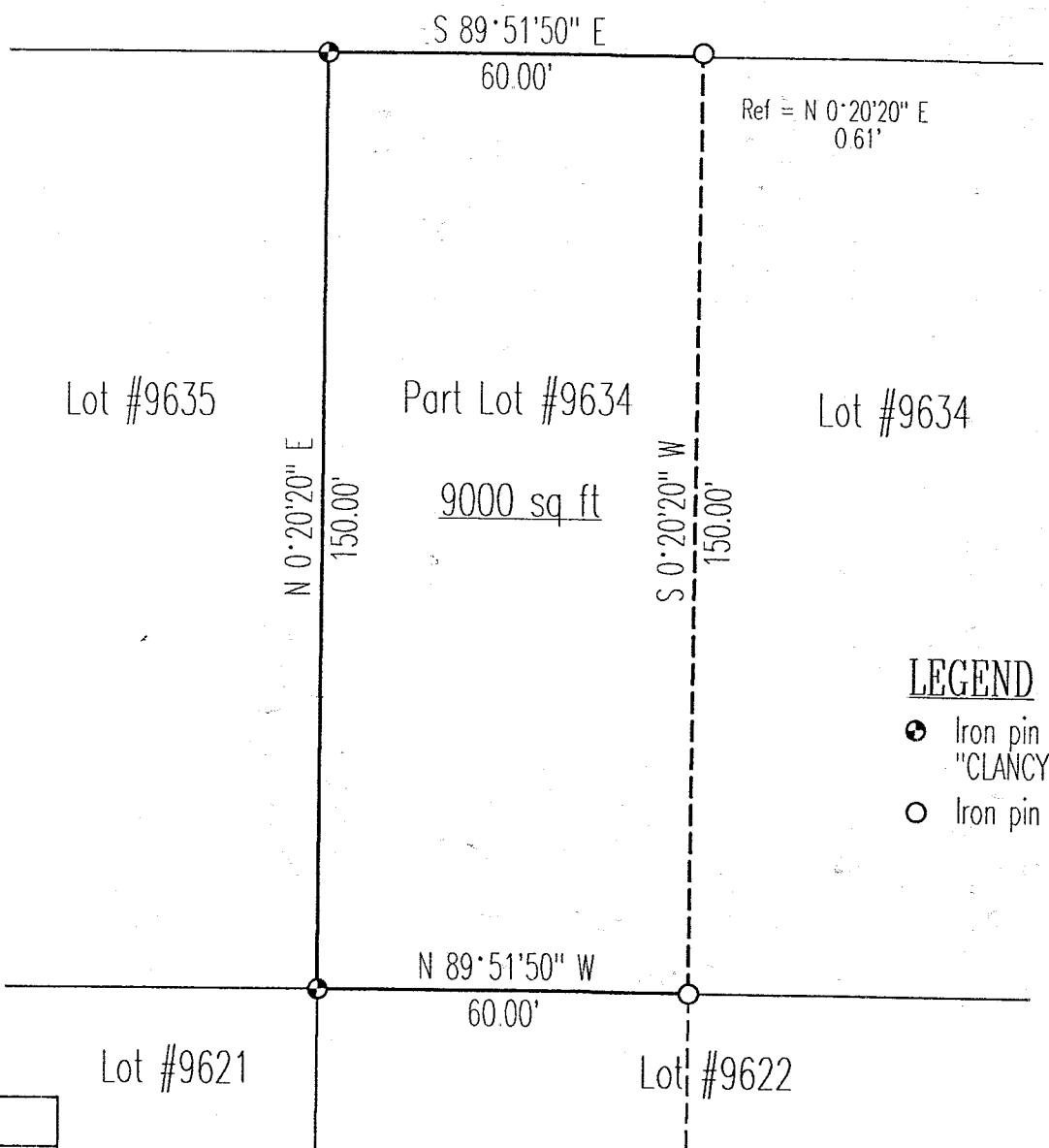

LEGEND

- Iron pin set with cap stamped "CLANCY 7178"
- Iron pin found

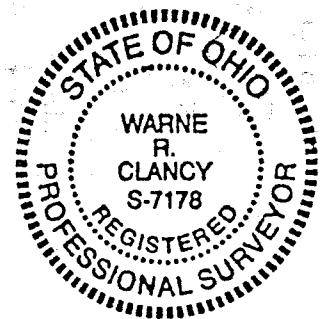
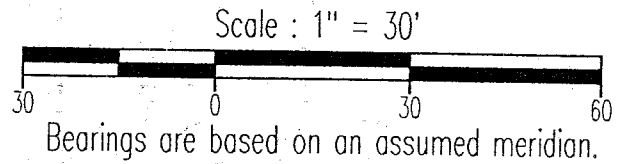

NEW SURVEY
OF EXISTING PARCEL
TAX MAP APPROVED
EAR 7-10-98
INITIAL DATE

Warne R. Clancy
Warne R. Clancy P.S. #7178

DATE: 7/9/98
JOB NO.: 7/8/98

J-462

SURVEY DESCRIPTION

Part Lot #9634, City of Mansfield
Plat Volume 9, Page 27
Richland County, Ohio

Situated in the City of Mansfield, County of Richland, State of Ohio, and being a part of Lot #9634 of the consecutively numbered lots of said city as recorded in Plat Volume 9, page 27 of the plat records of said county, more particularly described as follows:

Beginning for the same at an iron pin set marking the northwest corner of said Lot #9634, the same being a point on the south right-of-way line of Maumee Avenue (50' R/W);

Thence, South 89 degrees 51 minutes 50 seconds East with said right-of-way line, a distance of 60 feet to a point referenced by an iron pin found North 00 degrees 20 minutes 20 seconds East, a distance of 0.61 feet;

Thence, South 00 degrees 20 minutes 20 seconds West, a distance of 150.00 feet to an iron pin found on the south line of said Lot #9634;

Thence, North 89 degrees 51 minutes 50 seconds West with the south line of said Lot #9634, a distance of 60.00 feet to an iron pin set marking the southwest corner thereof;

Thence, North 00 degrees 20 minutes 20 seconds East with the west line of said Lot #9634, a distance of 150.00 feet to the Place of Beginning, containing 9,000 square feet according to survey by Warne R. Clancy, Professional Surveyor #7178, on July 8, 1998.

Iron pins set are #5 rebars with caps stamped "CLANCY 7178".

Bearings are based on an assumed meridian.

J-462

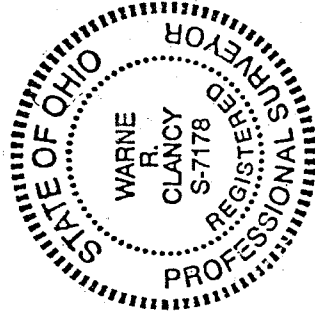

Warne R. Clancy
Warne R. Clancy
Professional Surveyor #7178

NEW SURVEY
OF EXISTING PARCEL
TAX MAP APPROVED
EAK
7-10-98
KUTAL