

PLAT OF SURVEY FOR ELIZABETH TOLLEY

SECTION 34 LOT # ~
 TOWNSHIP 23 CITY / VILLAGE ~
 RANGE 17 MIFFLIN TOWNSHIP
 QUARTER NW RIZLAND COUNTY, OHIO

LEGEND:

- ▲ - P.K. NAIL FOUND
- △ - P.K. NAIL SET
- - RAILROAD SPIKE FOUND
- - RAILROAD SPIKE SET
- - FENCE POST FOUND
- - IRON PIN FOUND
- - IRON PIN SET - CAPPED
- - BLUNK 6320 "

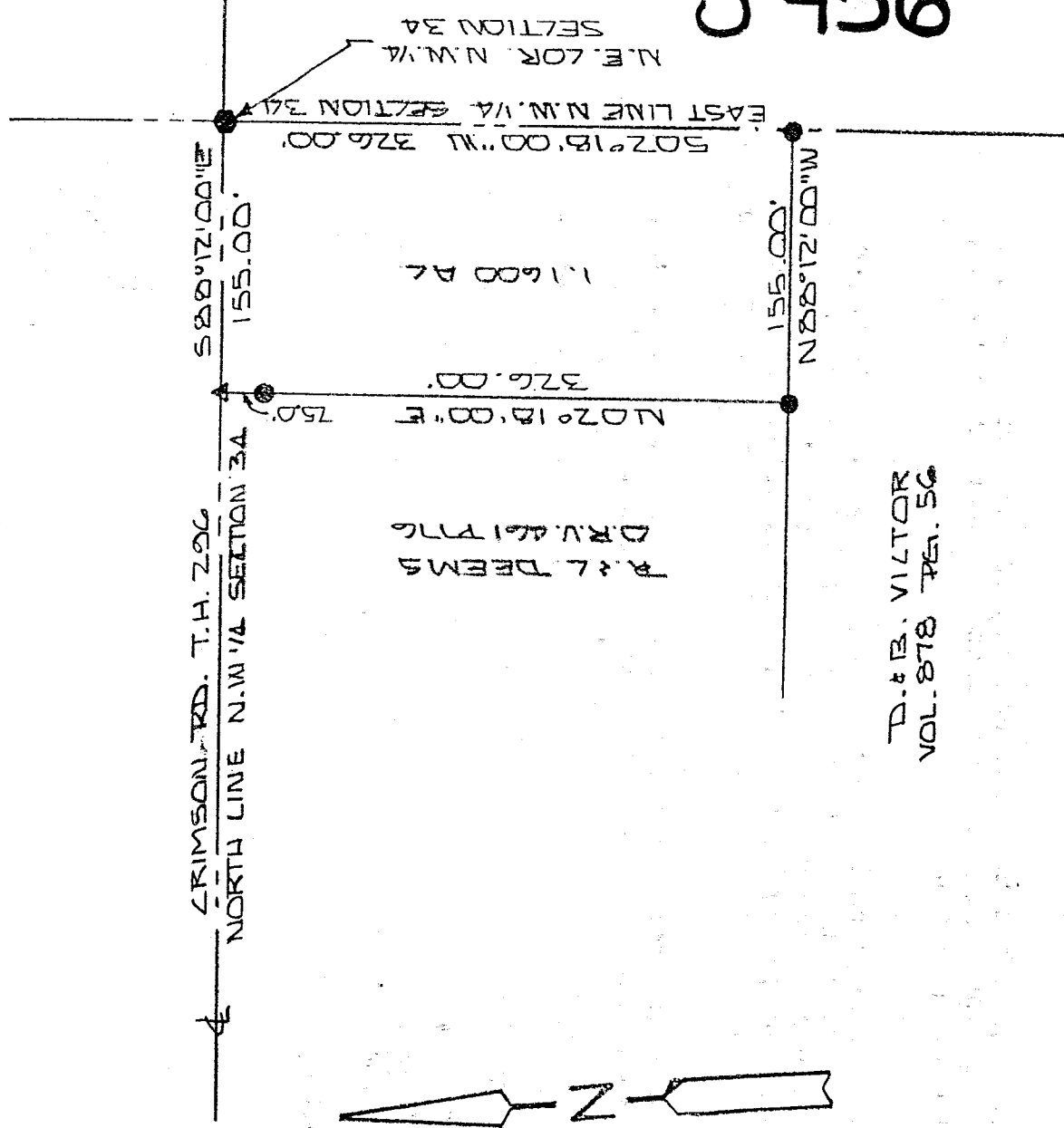

R & L DEEMS
 DR. V. 461776

D. & B. VILTOR
 VOL. 278 P. 56

J-456

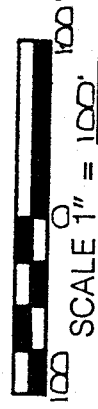
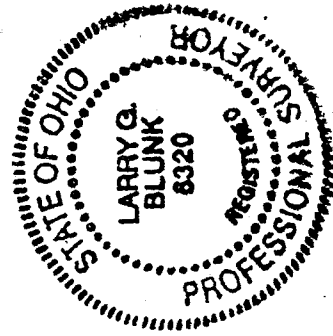

BASIS OF BEARINGS: BEARINGS SHOWN HEREON ARE TO AN ASSUMED AZIMUTH AND ARE USED TO DENOTE ANGLES ONLY.
 I HEREBY CERTIFY THAT THE ABOVE PLAT AND THE FIELD SURVEY IT REPRESENTS ARE TRUE TO THE BEST OF MY KNOWLEDGE

Larry G. Blunk
 LARRY G. BLUNK
 PROFESSIONAL SURVEYOR # 6320

15 20 1998
 DATE

NEW SURVEY
 OF EXISTING PARCEL
 TAX MAP APPROVED
 EAK INITIAL 7-21-98
 DATE

DESCRIPTION

FOR

ELIZABETH TOLLEY

Located in the Township of Mifflin, County of Richland, State of Ohio and being a part of the Northwest Quarter of Section 34, Township 23, Range 17 and more particularly described as follows:

Beginning at a railroad spike found in the Northeast Corner of the Northwest Quarter of Section 34.

Thence S 02 degrees 18' 00" W along the east line of the Northwest Quarter of Section 34 a distance of 326.00 feet to an iron pin found.

Thence N 88 degrees 12' 00" W a distance of 155.00 feet to an iron pin found.

Thence N 02 degrees 18' 00" E passing thru an iron pin found at 301.00 feet a total distance of 326.00 feet to a pk nail set on the North line of the Northwest Quarter of Section 34, said line also being the centerline of Crimson Rd. T.H. 296.

Thence S 88 degrees 12' 00" E along the north line of the Northwest Quarter of Section 34, said line also being the centerline of Crimson Rd. T.H. 296 a distance of 155.00 feet to the place of beginning and containing 1.1600 acres more or less but subject to all legal highways also all easements of record.

Basis of Bearings: Bearings shown hereon are to an assumed azimuth and are used to denote angles only.

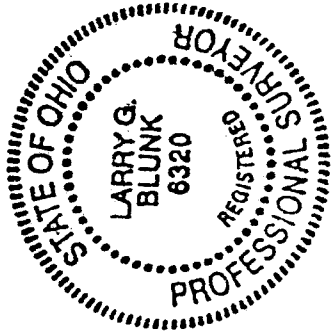

Larry G. Blunk
Larry G. Blunk, P.S. 6320
July 17, 1998

J-456

NEW SURVEY
OF EXISTING PARCEL
TAX MAP APPROVED
EAX INITIAL 7-21-98
DATE