

# PLAT OF SURVEY FOR C. BIBLER

SECTION B LOT # ~  
 TOWNSHIP Z1 CITY / VILLAGE ~  
 RANGE 18 MADISON TOWNSHIP  
 QUARTER NW RICHLAND COUNTY, OHIO

**LEGEND:**

- ▲ - P.K. NAIL FOUND
- △ - P.K. NAIL SET
- - RAILROAD SPIKE FOUND
- - RAILROAD SPIKE SET
- - FENCE POST FOUND
- - IRON PIN FOUND
- - IRON PIN SET - CAPPED
- BLUNK 6320 "

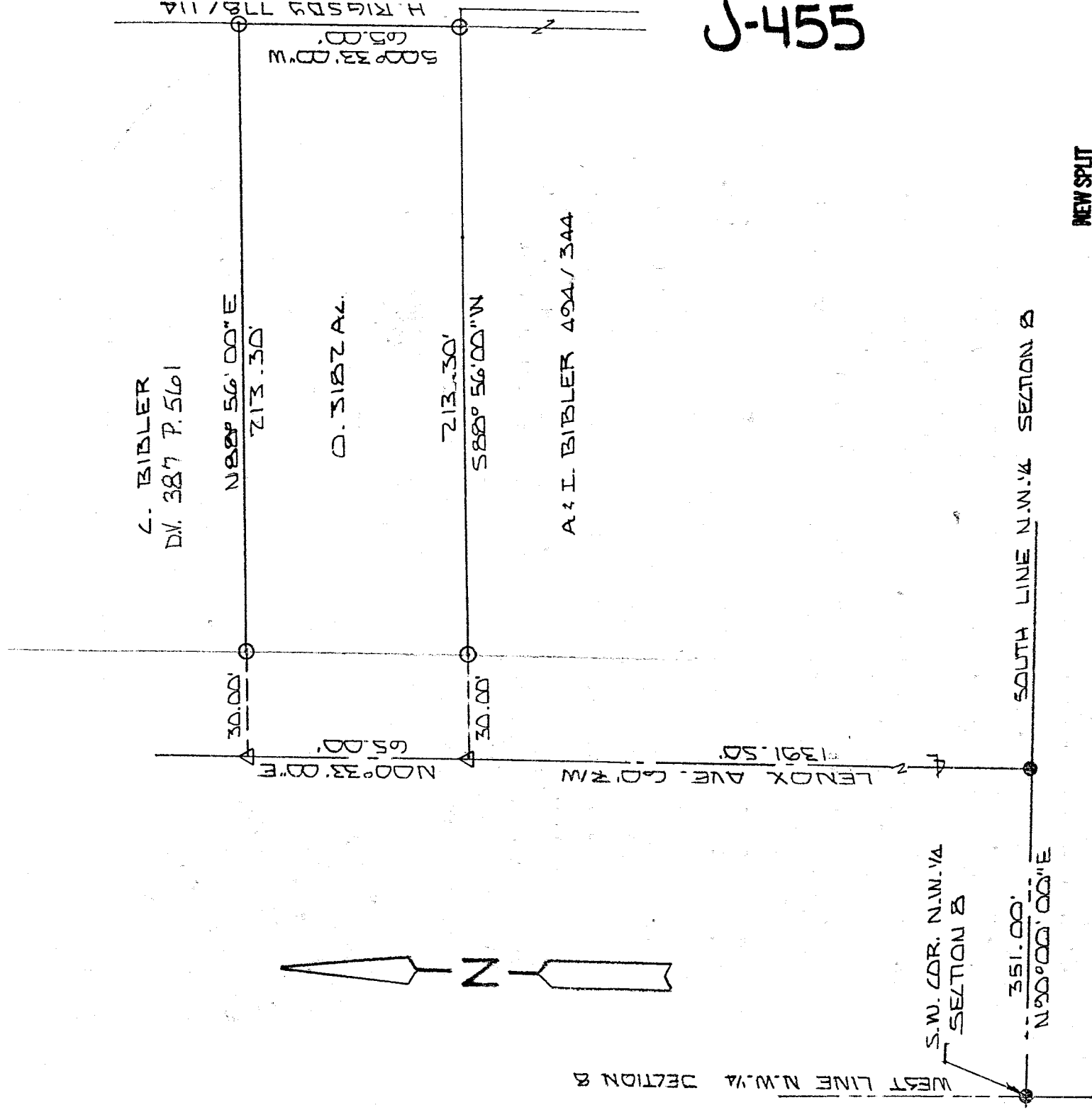

J-455

NEW SPLIT  
 TAX MAP APPROVED  
 EAK 7-21-98  
 INITIAL DATE

Verbal Approval by  
 CHUCK TREASE 7-21-98  
 EAK



BASIS OF BEARINGS: SURVEY TO C. A. KERG 4-12-1993

I HEREBY CERTIFY THAT THE ABOVE PLAT AND THE FIELD SURVEY IT REPRESENTS ARE TRUE TO THE BEST OF MY KNOWLEDGE

*Larry G. Blunk*  
 LARRY G. BLUNK  
 PROFESSIONAL SURVEYOR # 6320

JULY 20 1998  
 DATE

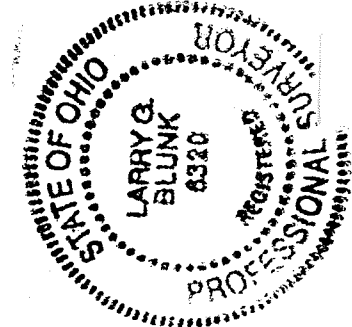

DESCRIPTION  
FOR  
C. BIBLER

Located in the Township of Madison, County of Richland, State of Ohio and being a part of the Northwest Quarter of 8, Township 21, Range 18 and more particularly described as follows:

Beginning at an iron pin found in the Southwest Corner of the Northwest Quarter of Section 8.

Thence N 90 degrees 00' 00" E along the south line of the Northwest Quarter of Section 8 a distance of 351.00 feet to an iron pin found in the centerline of Lenox Avenue.

Thence N 00 degrees 33' 00" E along the centerline of Lenox Avenue a distance of 1391.50 feet to a pk nail set and the True Place of Beginning.

Thence continuing N 00 degrees 33' 00" E along the centerline of Lenox Avenue a distance of 65.00 feet to a pk nail set.

Thence N 88 degrees 56' 00" E passing thru an iron pin set at 30.00 feet a total distance of 213.30 feet to an iron pin set.

Thence S 00 degrees 33' 00" W a distance of 65.00 feet to an iron pin set.

Thence S 88 degrees 56' 00" W passing thru an iron pin set at 183.30 feet a total distance of 213.30 feet to the True Place of Beginning and containing 0.3182 acres more or less but subject to all legal highways also all easements of record.

Basis of Bearings: Survey by C.A. Kerg, 5-12-93.

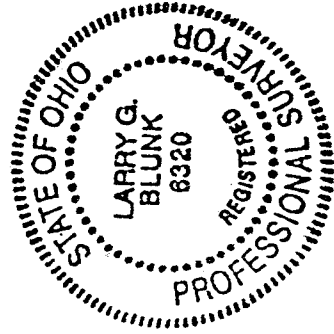

*Larry G. Blunk*  
Larry G. Blunk, P.S. 6320  
July 20, 1998

NEW SPLIT  
TAX MAP APPROVED  
EAB 7-21-98  
INITIAL DATE

J-455