

THE HARTMAN SPRENG COMPANY
MANSFIELD OHIO

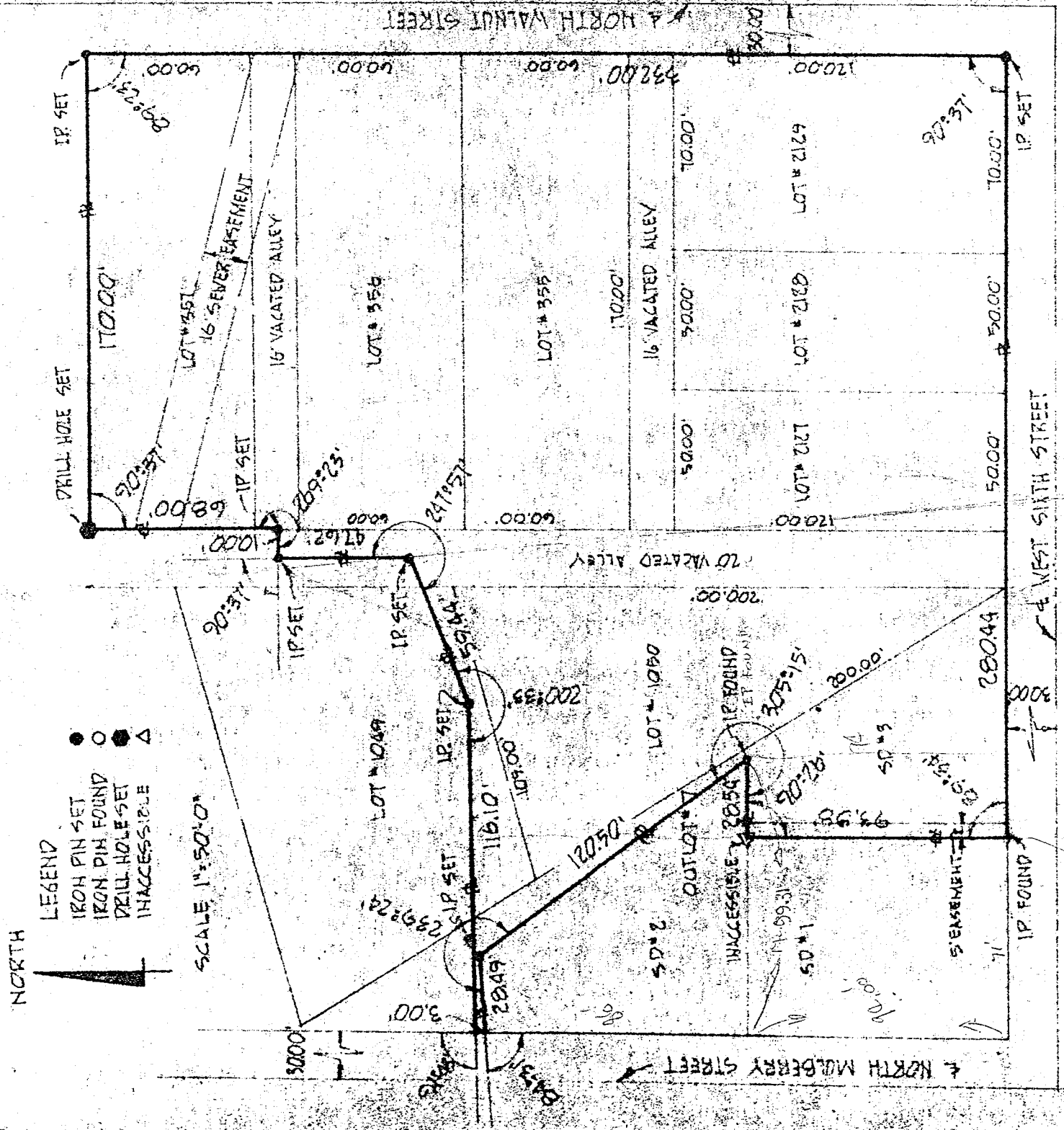

U-446

PROPERTY SURVEY FOR
THE HARTMAN SPRENG CO. MANSFIELD, OHIO
BEING IN LOTS # 355, # 356, # 357, # 212, # 213
219, # 1050, SOUTH PART # 1049, S.D. # 3 OF
OUTLOT # 7, AND INCLUDING ALL VACATED
ALLEYS HEREIN, CITY OF MANSFIELD, COUNTY
OF RICHLAND, STATE OF OHIO.

ARTHUR W. VAN AUWER
SURVEYOR # 4722
22 FEB 1964
MANSFIELD, OHIO