

**SURVEY FOR: RESURRECTION PARISH  
 WASHINGTON TWP., COUNTY OF RICHLAND, STATE OF OHIO  
 PART OF THE NORTHWEST QUARTER, SEC. 18, TWP. 20, R. 18**

BASIS OF BEARINGS: BEARINGS ARE TO AN ASSUMED MERIDIAN  
 USED TO DENOTE ANGLES ONLY.

PRIOR DEED REFERENCE: D. VOL. 812, PAGE 625

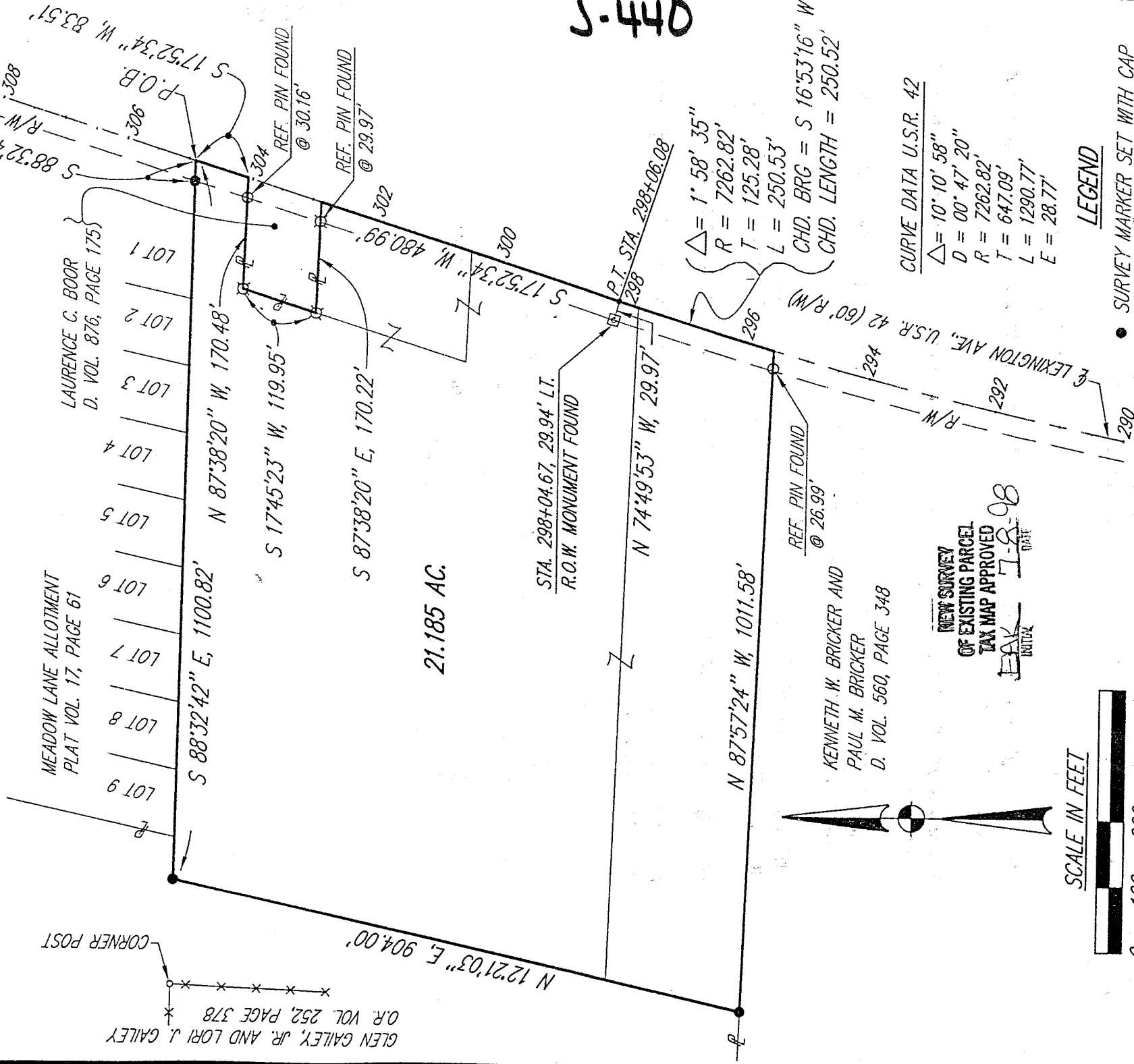

21.185 AC.

J-440

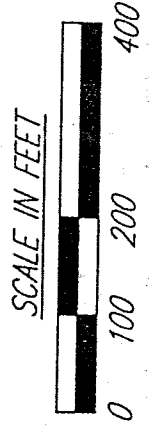
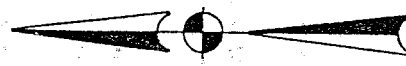

NEW SURVEY  
 OF EXISTING PARCEL  
 TAX MAP APPROVED  
 BEAK  
 INITIALS  
 7-8-08  
 DATE

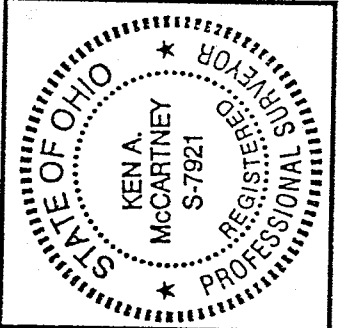

*K.A. McCartney*  
 KEN A. MCCARTNEY  
 OHIO REGISTERED SURVEYOR NO. S-7921  
 JUNE, 1998

- LEGEND**
- SURVEY MARKER SET WITH CAP  
 STAMPED "MCCARTNEY & ASSOC."  
 (5/8" DIA. x 30" LONG).
  - ⊗ SURVEY MARKER FOUND WITH CAP  
 STAMPED "MCCARTNEY & ASSOC."  
 (5/8" DIA. x 30" LONG).
  - 5/8" REBAR FOUND
  - ⊠ RIGHT OF WAY MONUMENT FOUND

52 N. Diamond Street  
 Mansfield, Ohio 44902  
 419/525-0093, Fax: 419/525-0635



**K.E. McCartney & Associates, Inc.**  
 Engineers • Planners • Surveyors

230 Third Street  
 Elyria, Ohio 44035  
 440/323-9808, Fax: 440/323-3644

LEGAL DESCRIPTION  
RESURRECTION PARISH  
J. HOFFMAN, BISHOP

Situated in the Township of Washington, County of Richland, State of Ohio and being part of the Northwest Quarter of Section Eighteen (18), Township Twenty (20), Range Eighteen (18) and more particularly described as follows:

Commencing at a survey marker set marking the Southeast corner of Lot No. 1 of Meadow Lane Allotment per Plat Volume 17, Page 61 of Richland County Records; thence S88°32'42"E, 31.27 feet along the southern boundary of said allotment to a point in the centerline of Lexington Avenue, U.S.R. 42 (60' R/W), said point being the Principal Point of Beginning for the parcel described herein;

- 1) thence S17°52'34"W, 83.51 feet along said U.S.R. 42 centerline to the northeast corner of a 0.259 acre parcel in the name of Laurence C. Boor per Deed Volume 876, Page 175 of Richland County Records;
- 2) thence N87°38'20"W, 170.48 feet along the north line of said 0.259 acre parcel to a survey marker found with cap stamped "McCartney and Assoc.", and passing for reference a 5/8" rebar found at 30.16 feet;
- 3) thence S17°45'23"W, 119.95 feet along the west line of said 0.259 acre parcel to a survey marker found with cap stamped "McCartney and Assoc";
- 4) thence S87°38'20"E, 170.22 feet along the south line of said 0.259 acre parcel to said U.S.R. 42 centerline and passing for reference a survey marker found with cap stamped "McCartney & Assoc." at 140.25 feet;
- 5) thence S17°52'34"W, 480.99 feet along said centerline to a point of curvature, said point referenced by a right-of-way monument found N 74°49'53"W, 29.97 feet therefrom;
- 6) thence southwesterly with said centerline 250.53 feet along the arc of a curve deflecting to the left having a radius of 7262.82 feet, a chord bearing of S16°53'16"W and chord length of 250.52 feet to the northeast corner of a 19.28 acre parcel in the name of Kenneth W. Bricker and Paul M. Bricker per Deed Volume 560, page 348 of Richland County Records;
- 7) thence N87°57'24"W, 1011.58 feet along the north line of said 19.28 acre parcel to a survey marker set at the southeast corner of 19.22 acres in the name of Glen Gailey, Jr. and Lori J. Gailey per O.R. Volume 252, Page 378 of Richland County Records.
- 8) thence N12°21'03"E, 904.00 feet along the east line of said 19.22 acre parcel to a survey marker set;
- 9) thence S88°32'42"E, 1100.82 feet to the Principal Point of Beginning enclosing an area of 21.185 acres, more or less, of which the present road occupies 0.561 acre, more or less, subject to all legal easements, use restrictions and public right-of-way now on record.

This description was prepared by Ken A. McCartney, P.S. S-7921 from an actual field survey performed by K.E. McCartney and Associates, Inc. in June, 1998.

Prior deed reference: Deed Vol. 812, Page 625

Basis of Bearings: Bearings are to an assumed meridian used to denote angles only.

The above described area is contained within Richland County Permanent Parcel Numbers 053-37-500-18-000, 053-37-500-21-000 and 053-37-500-17-000.

NEW SURVEY  
OF EXISTING PARCEL  
TAX MAP APPROVED  
T.M.V. H.S. 98

5-440