

**SHAFFER, JOHNSTON, LICHTENWALTER
& ASSOCIATES, INC.**

CONSULTING ENGINEERS - SURVEYORS
OHIO
MANSFIELD WOOSTER

SURVEY FOR: CARL E. FAUST

DATE: 7-7-98

JOB NUMBER: SM-1544

LOCATION: VACATED WILSON STREET IN
THE VILLAGE OF BUTLER,
COUNTY OF RICHLAND,
STATE OF OHIO.

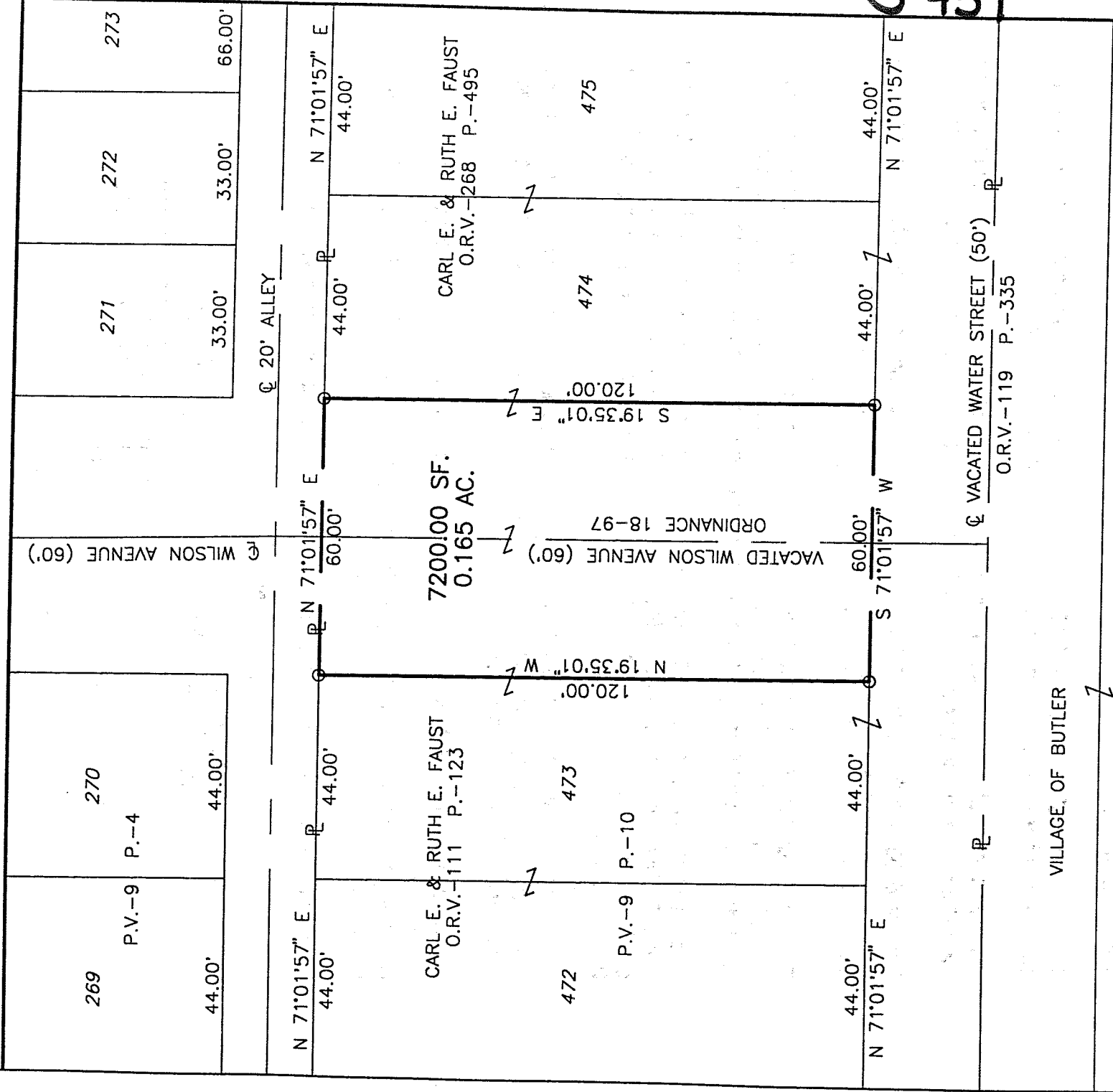

U-439

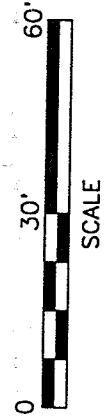
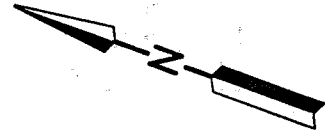

NEW SURVEY
OF EXISTING PARCEL
TAX MAP APPROVED
DATE 7-10-98

LEGEND

○ IRON PIN FOUND



Roger L. Stevens
Roger L. Stevens, P.S. #7052

Distances shown hereon are expressed in feet and decimal parts thereof, bearings are to an assumed meridian and are used to express angles only.

CERTIFICATION: I hereby certify that the foregoing survey was prepared from actual field measurements, in accordance with Chapter 4733-37, Ohio Administration Code.

**SURVEYOR'S DESCRIPTION
FOR
CARL E. FAUST**

0.165 Acre

Situated in the Village of Butler, County of Richland, State of Ohio and being a vacated part of Wilson Street and lying between lots 473 and 474 of the consecutively number lots in said Village as shown in plat-volume 9, page 10 and being more particularly described as follows:

Beginning at an iron pin found in the southeasterly corner of said lot 473;

Thence N 19° 35' 01" W, 120.00 feet along the easterly line of said lot 473 to an iron pin found in the northeasterly corner of said lot;

Thence N 71° 01' 57" E, 60.00 feet to an iron pin found in the northwesterly corner of said lot 474;

Thence S 19° 35' 01" E, 120.00 feet along the westerly line of said lot 474 to an iron pin found in the southwesterly corner of said lot;

Thence S 71° 01' 57" W, 60.00 feet to the place of beginning and containing 0.165 acres, more or less, and subject to all legal highways and easements of record.

Bearings are to an assumed meridian and are used to express angles only.

According to a survey made in July 199~~8~~⁹ by Roger L. Stevens, Ohio Registered Surveyor No. 7052.

U-439

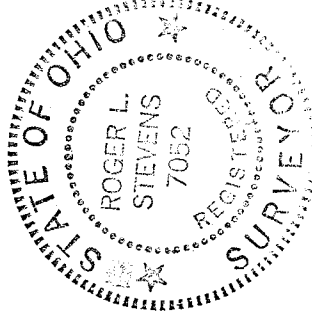

Roger L. Stevens
Roger L. Stevens
Registered Surveyor No. 7052
SM1544KK

NEW SURVEY
OF EXISTING PARCEL
TAX MAP APPROVED
BAK 7-10-98
DATE