

J-435

J-435

MERCER AVE. 60' R/W

THE PLACE OF BEGINNING

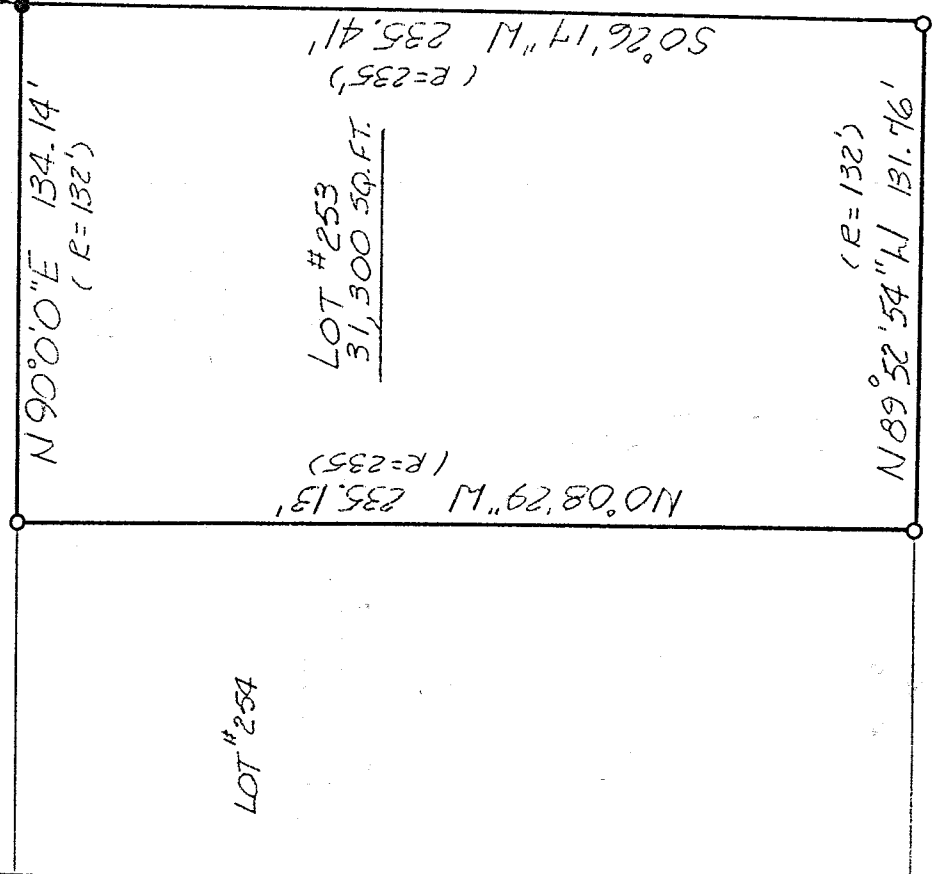

NORTH

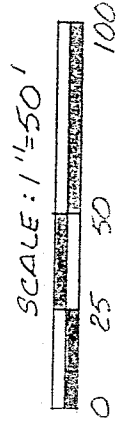
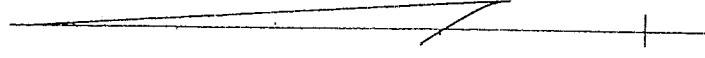

NEW SURVEY

DATE: 12-28-93

Dwg. Only

BEARINGS ARE BASED ON AN ASSUMED MERIDIAN.

R=RECORD DISTANCE

- IRON PIN FOUND
- P.K. SPIKE SET
- 5/8" Ø REINFORCING RODS W/ I.D. CAPS MARKED "SEILER 6869" SET.

*Douglas C. Seiler* 12/29/93  
 SURVEY BY: DOUGLAS C. SEILER  
 REG. SURVEYOR NO. 6869  
 52 1/2 N. MAIN ST.  
 MANSFIELD, OHIO  
 (419) 525-3644

SURVEY PLAT FOR
R. SLOBODA
LOT #253
VILLAGE OF ONTARIO
RICHLAND COUNTY, OHIO
DATE: DEC. 14, 1993
SCALE: 1"=50'
DESN. BY: JAA