

J-434

SURVEY PLAT
PT. NE QTR. SECTION 24
MADISON TWP. (T-21, R-18)
RICHLAND COUNTY, OHIO
FOR: J. & F. KRIES

J-434

R.D. SMITH
797/184

SEC. 24
MADISON TWP.

SEC. 19
MIFFLIN TWP.

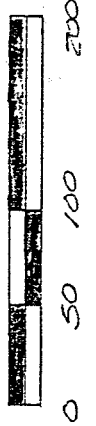
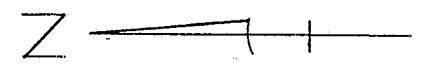
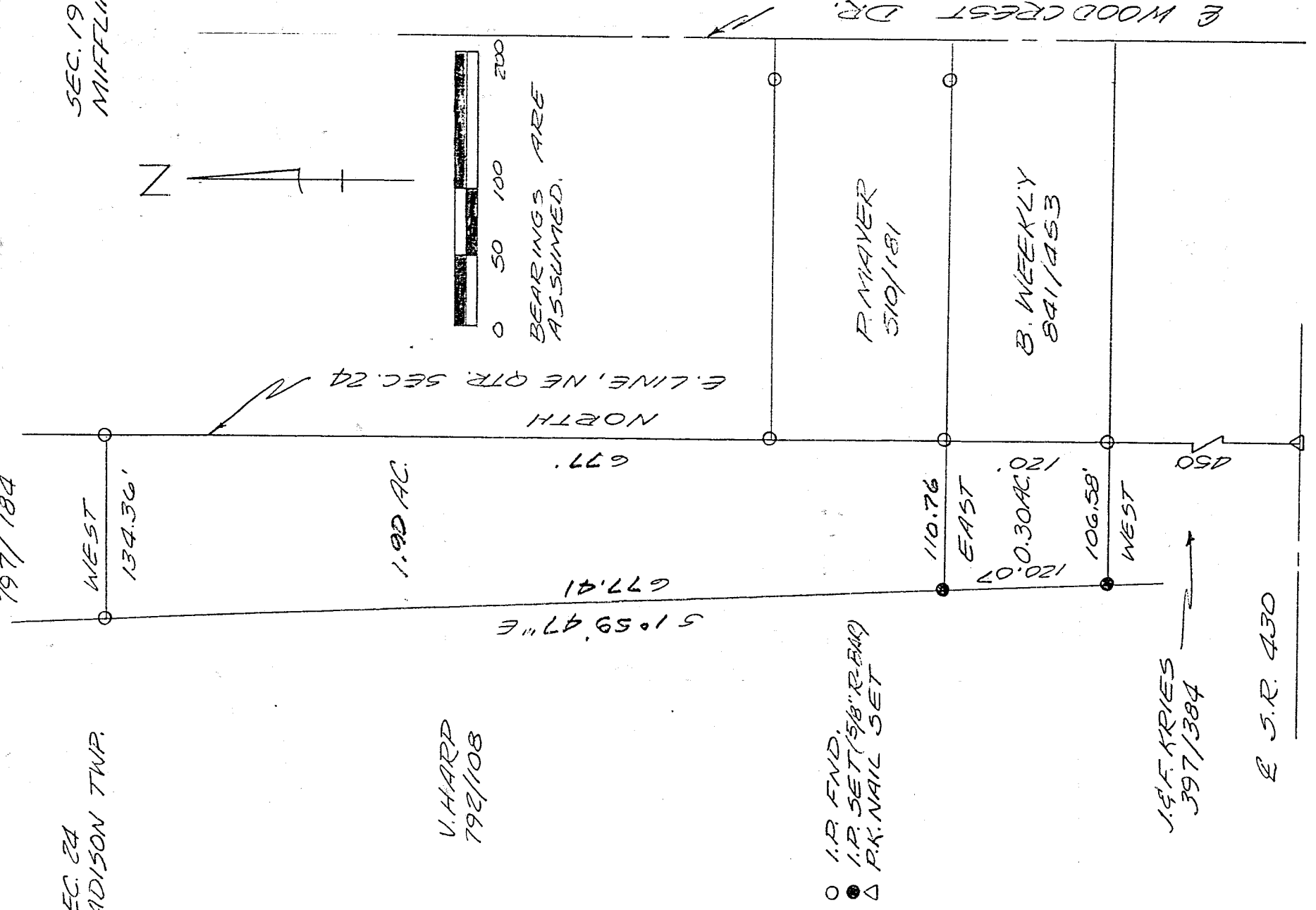

BEARINGS ARE ASSUMED.

- I.P. FND.
- I.P. SET (5/8" R-BAR)
- △ P.K. NAIL SET

J. & F. KRIES
397/384

E. J.R. 430

E WOODCREST DR.

PREPARED BY:

[Signature]
9/08/86

JOHN W. NAPIER, JR.
REG. SURVEYOR NO. 62