

PLAT OF SURVEY FOR Richard & Wanda Roller

SECTION _____ LOT # 5631 & 5632, V-7, P. 30
 TOWNSHIP _____ Mansfield CITY / VILLAGE _____
 RANGE _____ TOWNSHIP _____
 QUARTER _____ Richland COUNTY, OHIO

LEGEND:

- ▲ - P.K. NAIL FOUND
- △ - P.K. NAIL SET
- - RAILROAD SPIKE FOUND
- - RAILROAD SPIKE SET
- - FENCE POST FOUND
- - IRON PIN FOUND
- - IRON PIN SET - CAPPED
- - BLUNK 6320 "

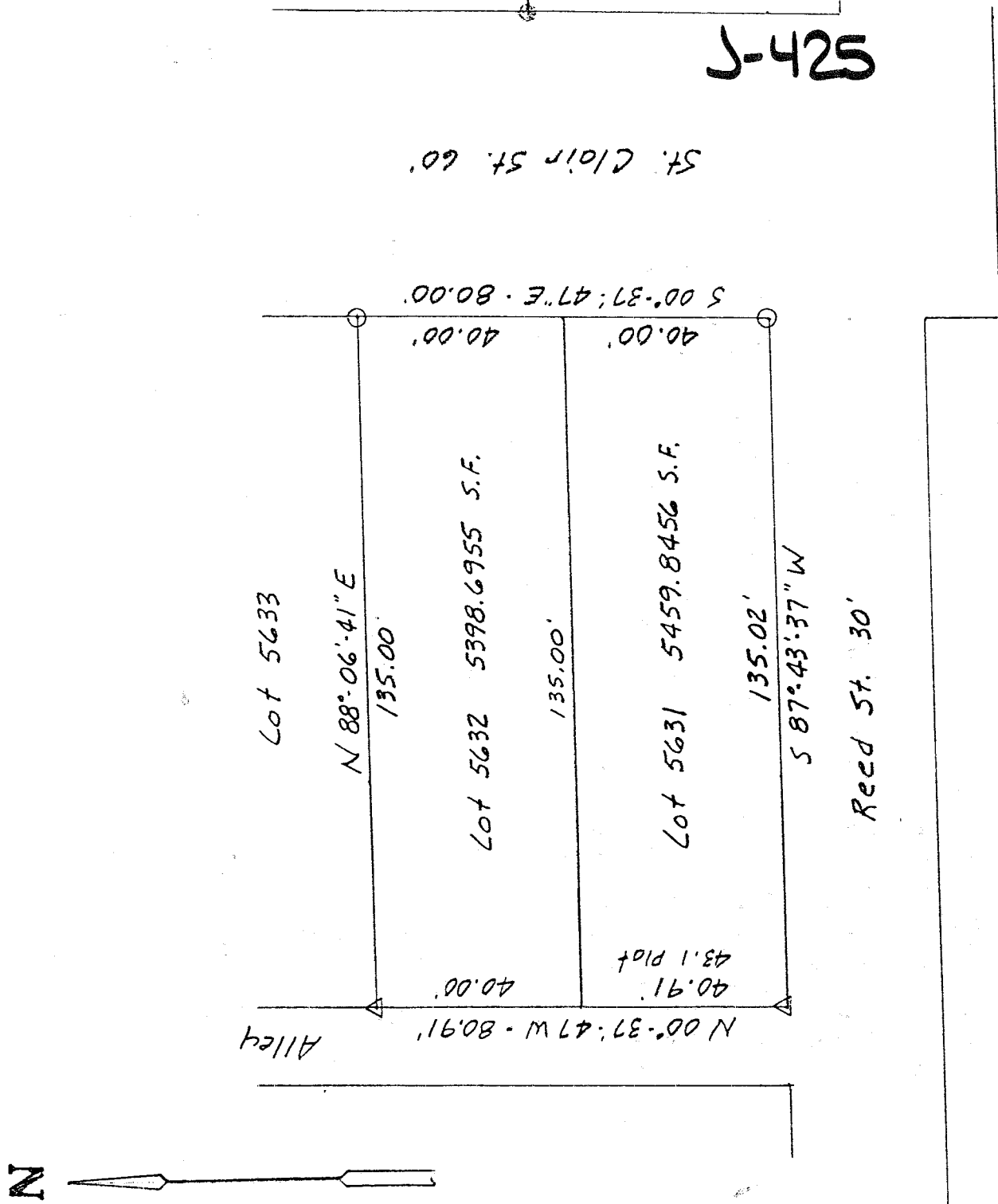

NEW SURVEY
 OF EXISTING PARCEL
 TAX MAP APPROVED
 7-2-98
 DATE

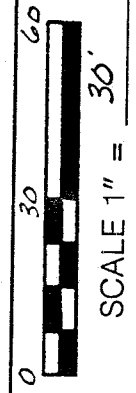
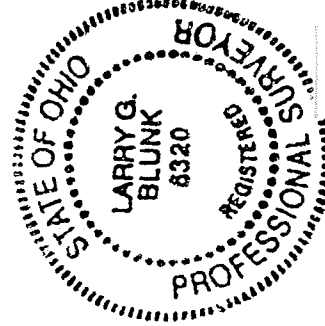

BASIS OF BEARINGS: Bearings shown are to an assumed azimuth
and are used to denote angles only
 I HEREBY CERTIFY THAT THE ABOVE PLAT AND THE
 FIELD SURVEY IT REPRESENTS ARE TRUE TO THE
 BEST OF MY KNOWLEDGE

Larry G. Blunk
 LARRY G. BLUNK
 PROFESSIONAL SURVEYOR # 6320
 DATE 6-29-98

DESCRIPTION
FOR
RICHARD AND WANDA ROLLER

Located in the City of Mansfield, County of Richland, State of Ohio and being Lot Numbers 5631 and 5632 as recorded in Volume 7, Page 30 of the Richland County Plat Records and more particularly described as follows:

Beginning at an iron pin set in the Southeast Corner of Lot Number 5631.

Thence S 87 degrees 43' 37" W along the south line of Lot Number 5631 a distance of 135.02 feet to a pk nail set in the Southwest Corner of Lot Number 5631.

Thence N 00 degrees 37' 47" W along the west line of Lot Numbers 5631 and 5632 a distance of 80.91 feet to a pk nail set in the Northwest Corner of Lot Number 5632.

Thence N 88 degrees 06' 41" E along the north line of Lot Number 5632 a distance of 135.00 feet to an iron pin set in the Northeast Corner of Lot Number 5632.

Thence S 00 degrees 37' 47" E along the east line of Lot Numbers 5632 and 5631 a distance of 80.00 feet to the place of beginning and containing 10858.5411 square feet in all of which 5459.8456 square feet are in Lot Number 5631 and 5398.6955 square feet are in Lot Number 5632 but subject to all legal highways also all easements of record.

Basis of Bearings: Bearings shown are to an assumed azimuth and are used to denote angles only.

Larry G. Blunk
Larry G. Blunk, P.S. 6320
June 29, 1998

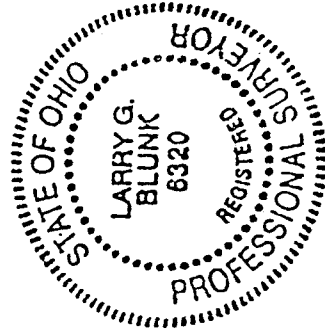

NEW SURVEY
OF EXISTING PARCEL
TAX MAP APPROVED
7-2-98
DATE

5-425