

# PLAT SURVEY FOR

MARILYN WEST

SECTION 25 LOT # ~  
 TOWNSHIP 21 CITY / VILLAGE ~  
 RANGE 19 SPRINGFIELD TOWNSHIP  
 QUARTER S.W. RICHLAND COUNTY, OHIO

### LEGEND:

- ▲ -- P.K. NAIL FOUND
- △ -- P.K. NAIL SET
- -- RAILROAD SPIKE FOUND
- -- RAILROAD SPIKE SET
- -- FENCE POST FOUND
- -- IRON PIN FOUND
- -- IRON PIN SET - CAPPED
- BLUNK 6320 "

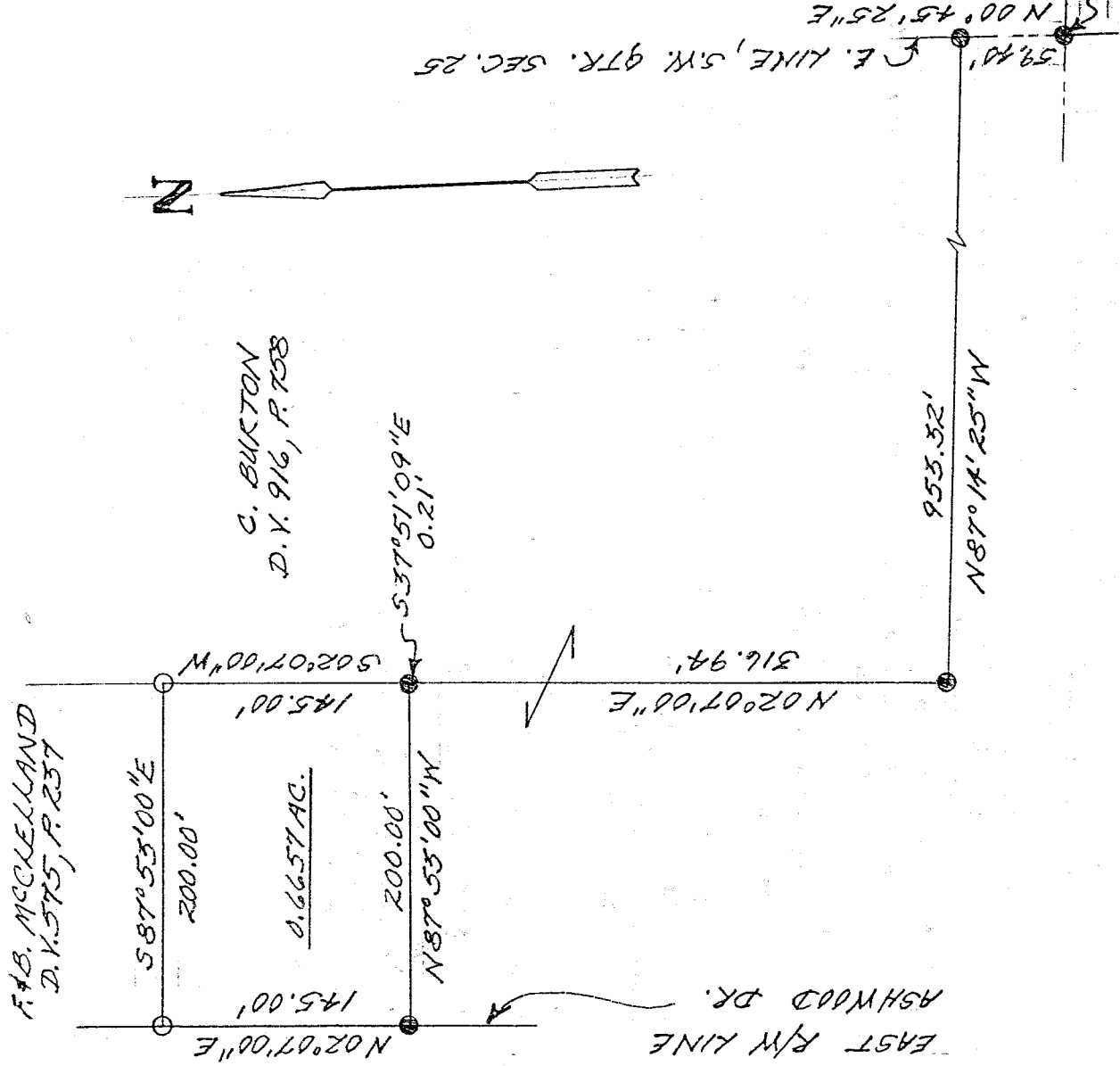

J-411

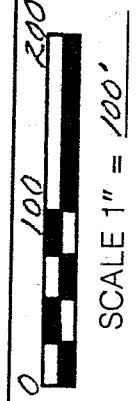
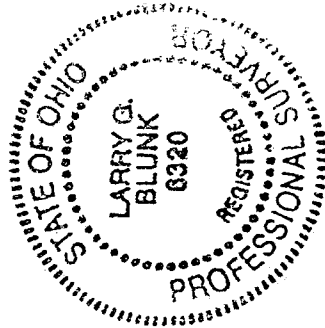

BASIS OF BEARINGS: SURVEY BY S.T.L. 05-17-89

I HEREBY CERTIFY THAT THE ABOVE PLAT AND THE FIELD SURVEY IT REPRESENTS ARE TRUE TO THE BEST OF MY KNOWLEDGE

*Larry G. Blunk*  
 LARRY G. BLUNK  
 PROFESSIONAL SURVEYOR # 6320

06-28-98  
 DATE

NEW SURVEY  
 OF EXISTING PARCEL  
 TAX MAP APPROVED  
 EAK 6-30-98  
 INITIAL DATE

DESCRIPTION  
FOR

JOHN & MARILYN WEST

Located in the Township of Springfield, County of Richland, State of Ohio and being a part of the Southwest Quarter of Section 25, Township 21, Range 19 and more particularly described as follows:

Beginning at an iron pin found in the Southeast Corner of the Southwest Quarter of Section 25.

Thence N 00 degrees 45' 25" E along the east line of the Southwest Quarter of Section 25 a distance of 59.40 feet to an iron pin found.

Thence N 87 degrees 14' 25" W a distance of 953.32 feet to an iron pin found.

Thence N 02 degrees 07' 00" E a distance of 316.94 feet to the True Place of Beginning, referenced by an iron pin found S 37 degrees 51' 09" E - 0.21 feet.

Thence N 87 degrees 53' 00" W a distance of 200.00 feet to an iron pin found on the east right-of-way of Ashwood Drive.

Thence N 02 degrees 07' 00" E along the east right-of-way of Ashwood Drive a distance of 145.00 feet to an iron pin set.

Thence S 87 degrees 53' 00" E a distance of 200.00 feet to an iron pin set.

Thence S 02 degrees 07' 00" W a distance of 145.00 feet to the True Place of Beginning and containing 0.6657 acres more or less but subject to all legal highways also all easements of record.

Basis of Bearings: Survey by SJL, 05-17-89.

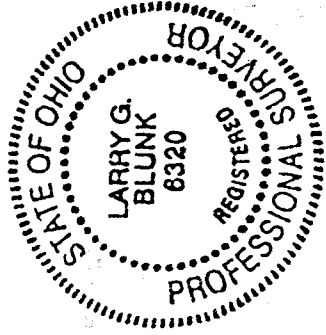

*Larry G. Blunk*  
Larry G. Blunk, P.S. 6320  
June 28, 1998

U-411

NEW SURVEY  
OF EXISTING PARCEL  
TAX MAP APPROVED  
EAX INITIAL  
6-30-98 DATE