

PLAT OF BOUNDARY SURVEY

LAMBERT - O'HAIL

LOTS 325-329, COUNTRY CLUB ADD.
MADISON TOWNSHIP, RICHLAND COUNTY, OHIO

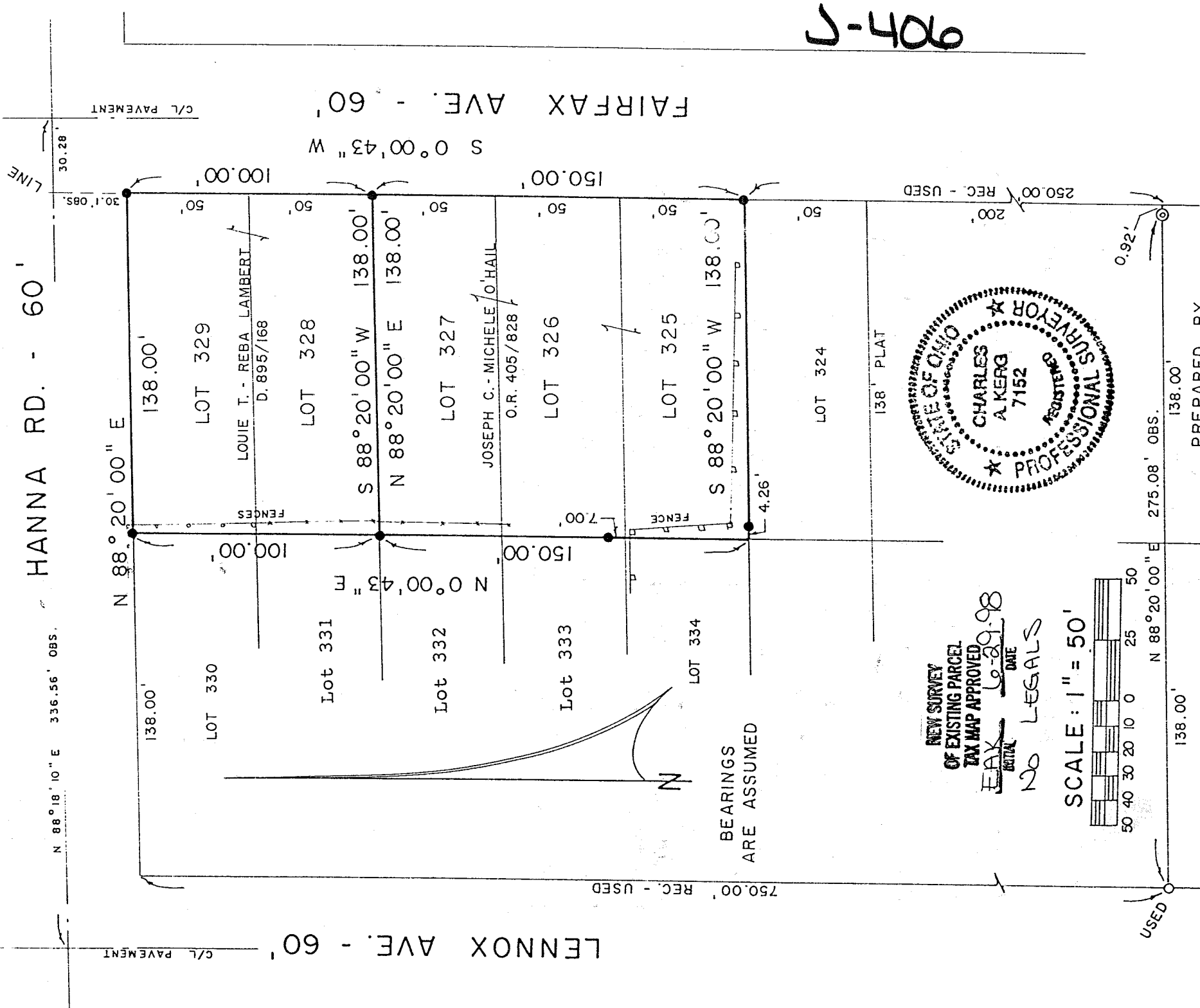

904-1

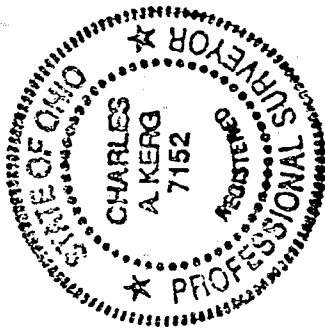

NEW SURVEY
OF EXISTING PARCEL
TAX MAP APPROVED
EAX 6-29-98
INITIAL DATE
NO LEGALS

SCALE: 1" = 50'

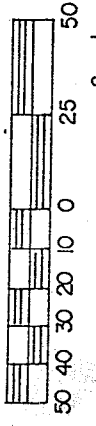

LEGEND

- IRON PIPE FOUND
- ⊙ PIPE IN CONCRETE FOUND
- 5/8" IRON PIN SET WITH CAP
- STAMPED "C. KERG, RLS 7152"

PREPARED BY

KERG SURVEYING

Charles A. Kerg
 CHARLES A. KERK
 REGISTERED OHIO SURVEYOR NO. 7152
 DATE: JUNE 18, 1998

250.00 REC - USED

750.00 REC - USED

C/L PAVEMENT

C/L PAVEMENT

LINE

N 88° 18' 10" E 336.56' OBS.

HANNA RD. - 60'

N 88° 20' 00" E

138.00'

138.00'

LOT 330

LOT 329

LOUIE T. - REBA LAMBERT
D. 895/168

Lot 331

LOT 328

100.00'

138.00'

S 88° 20' 00" W 138.00'

N 88° 20' 00" E 138.00'

Lot 332

LOT 327

JOSEPH C. - MICHELE O'HAIL
O.R. 405/828

150.00'

150.00'

Lot 333

LOT 326

750.00 REC - USED

N

FENCE

LOT 325

LOT 334

S 88° 20' 00" W 138.00'

BEARINGS
ARE ASSUMED

4.26'

LOT 324

138' PLAT

USED

275.08' OBS.

138.00'

138.00'

0.92'