

SUPPLEMENT FOR

MARTH JUDWIG
LOT 11243 AND PART OF LOT 11244
CITY OF MANSFIELD, RICHLAND COUNTY, OHIO

Scale 1" = 20' Date 6-8-98 P.B. 15 P. 19 D.V. 852 P. 48 Drawn By S.M.V.

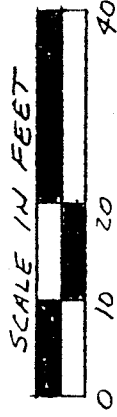

BERRINGS ASSUMED

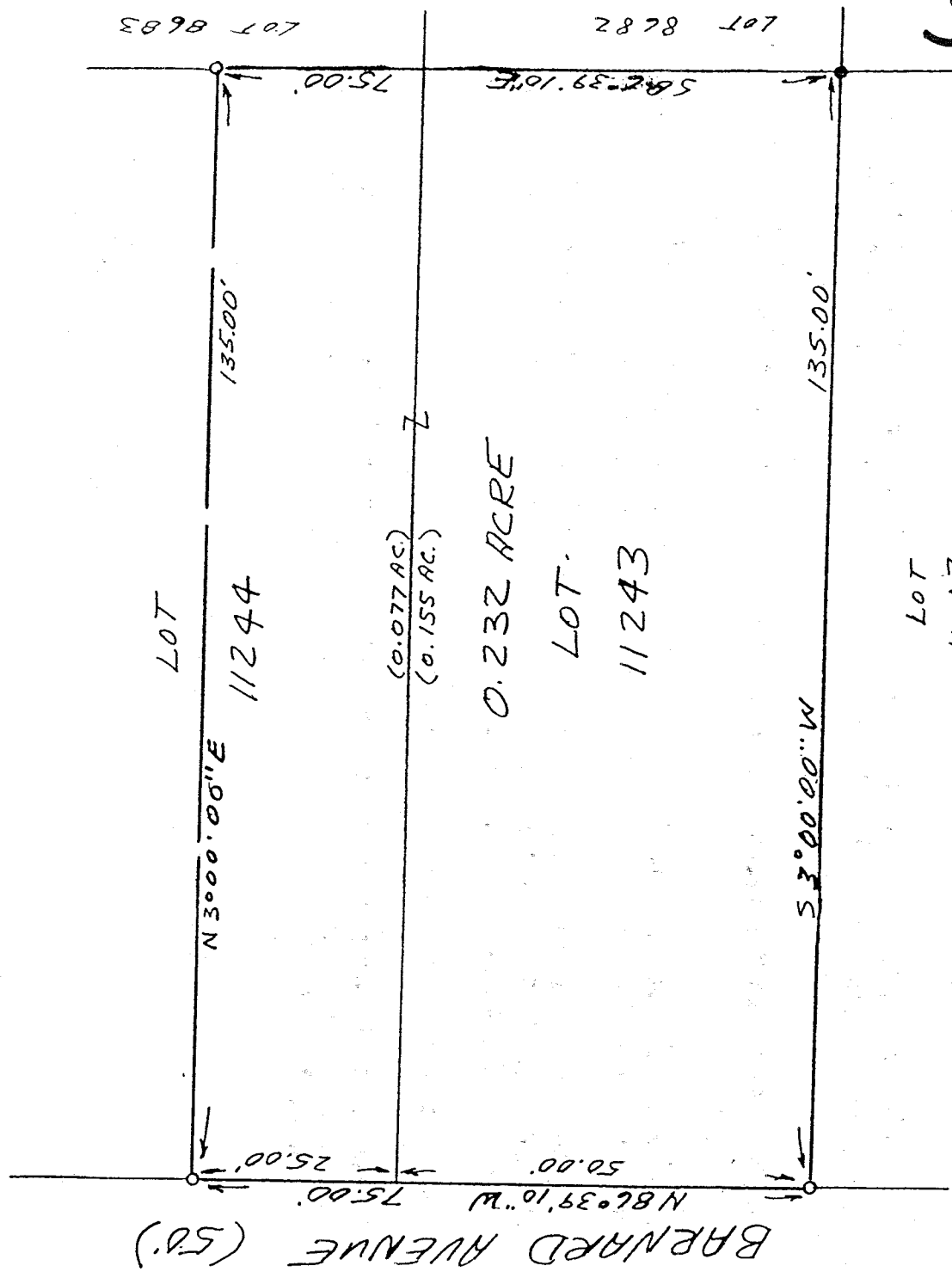

LEGEND

- 5/8" x 30" IRON PIN SET WITH PLASTIC CAP.

NEW SURVEY
OF EXISTING PARCEL
TAX MAP APPROVED
DATE 6-25-98

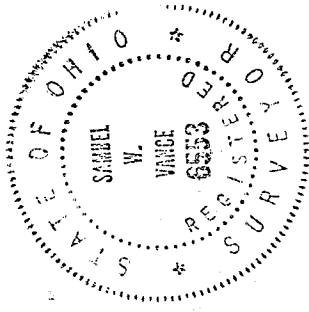

I hereby certify that the foregoing drawing was prepared from an actual survey of the premises.

Samuel W. Vance
Registered Surveyor No. 6553

VANCE SURVEYING

LAND SURVEYOR

28 Clinton Road, Mansfield, Ohio 43050

J-546

Vance Surveying

28 Clinton Road

Mount Vernon, Ohio 43050 - 1157

DESCRIPTION 0.232 ACRES

Being Lot 11243 and part of Lot 11244 of The City of Mansfield, Richland County, State of Ohio and being of record in Plat Book 15 Page 19 and recorded in Deed Volume 852 Page 48 in the Richland County Recorder's Office and being more particularly described as follows;

Beginning at a 5/8 inch iron pin set on the north line of Barnard Avenue at the southeast corner of Lot 11243, being the southwest corner of Lot 11242;

thence from the place of beginning North 86 degrees 39 minutes 10 seconds West along the north line of Barnard Avenue, the south line of Lot 11243 and Lot 11244 a distance of 75.00 feet to a 5/8 inch iron pin set;

thence North 03 degrees 00 minutes 00 seconds East across Lot 11244 a distance of 135.00 feet to a 5/8 inch iron pin set;

thence South 86 degrees 39 minutes 10 seconds East along the north line of Lot 11244 and Lot 11243, the south line of Lot 8683 and Lot 8682, a distance of 75.00 feet to an iron pin found;

thence South 03 degrees 00 minutes 00 seconds West along the east line of Lot 11243, the west line of Lot 11242, a distance of 135.00 feet to the place of beginning - containing 0.232 acres, more or less, of which 0.077 acres are in Lot 11244 and 0.155 acres are in Lot 11243.

Subject to all legal right-of-way of previous records.

The above description was prepared from a survey made by me, Samuel W. Vance, Registered Surveyor No. 6553 in June, 1998. Bearing basis assumed. All pins set are 5/8 inch by 30 inch iron pin with plastic caps stamped "Vance 6553".

NEW SURVEY
OF EXISTING PARCEL
TAX MAP APPROVED

EAR
MAY 1998

Le-25.98

J-396