

J-393

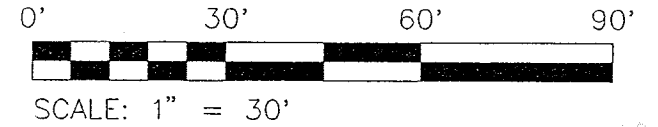

- IRON PIN FOUND
- METAL FENCE POST FOUND
- ⊗ IRON PIN SET WITH CAP STAMPED "SEILER 6869"

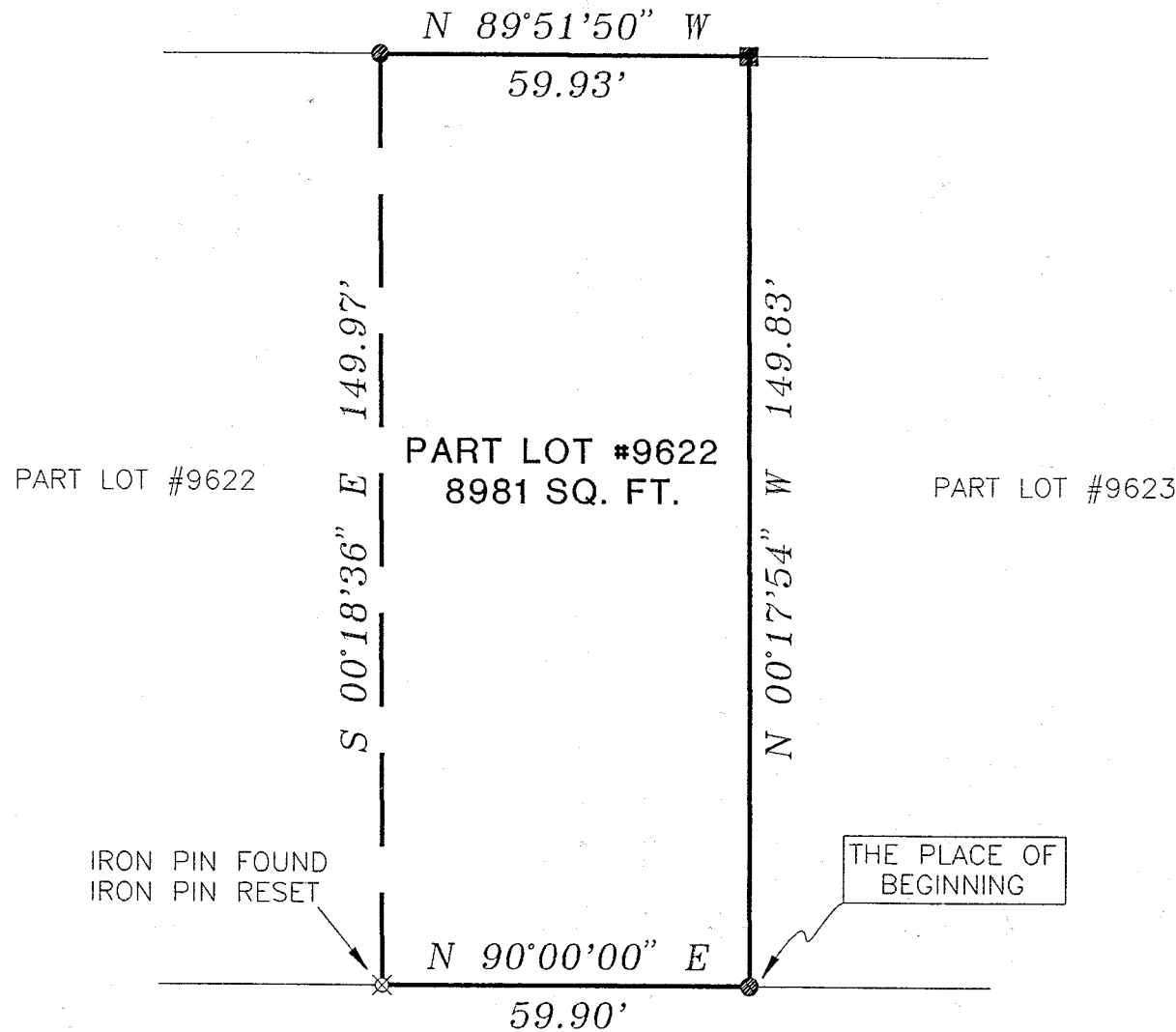

NORTH



BEARINGS ARE BASED ON AN ASSUMED MERIDIAN

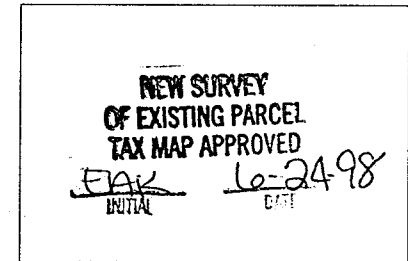
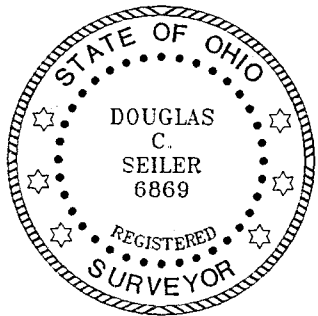

RICHLAND COUNTY TAX MAP APPROVAL

Douglas C. Seiler 6/22/98
 SURVEYED BY DOUGLAS C. SEILER
 PROFESSIONAL SURVEYOR #6869
 52-1/2 NORTH MAIN STREET
 MANSFIELD, OHIO 44902
 (419) 525-3644

PAXFORD PLACE 50' R/W

SURVEY PLAT FOR	
BYRNE	
PART OF LOT #9622 CITY OF MANSFIELD RICHLAND COUNTY, OHIO	
DATE: JUNE 16, 1998	SCALE: 1"=30'
C:\SC12\WORK\972PAX\982974\JEB	

Douglas C. Seiler

Professional Land Surveyor

52½ North Main • Mansfield, Ohio 44902
(419) 525-3644

SURVEY DESCRIPTION

PART OF LOT #9622
CITY OF MANSFIELD, OHIO

Situated in the City of Mansfield, County of Richland, State of Ohio and being a part of Lot #9622 of the consecutively numbered lots in said city (plat reference: Volume 9, page 27), more particularly described as follows:

Beginning for the same at an iron pin found and accepted as marking the southeast corner of said lot; Thence, North 00 degrees 17 minutes 54 seconds West a distance of 149.83 feet to a metal fence post found and accepted as marking the northeast corner of said lot;

Thence, North 89 degrees 51 minutes 50 seconds West with the north line of said lot, a distance of 59.93 feet to an iron pin found;

Thence, South 00 degrees 18 minutes 36 seconds East a distance of 149.97 feet to an iron pin found and a 5/8" iron pin reset on the south line of said lot;

Thence, North 90 degrees 00 minutes 00 seconds East with said south line, a distance of 59.90 feet to the place of beginning, containing 8981 square feet, according to survey by Douglas C. Seiler, Professional Surveyor #6869 on June 16, 1998.

Iron pins set are 5/8" rods with caps stamped "SEILER 6869".

Bearings are based on an assumed meridian and are intended to be used for angular determination only.

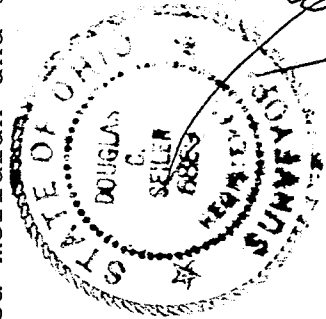

Douglas C. Seiler

Douglas C. Seiler
Professional Surveyor #6869

NEW SURVEY
OF EXISTING PARCEL
TAX MAP APPROVED
EAX
DATE 6-24-98

J-393