

J-379

SURVEY PLAT  
For Pat Hall  
Part Lot #207, Lot #208  
Village of Ontario  
Richland County, Ohio

CHAMBERS ROAD (60' R/W)

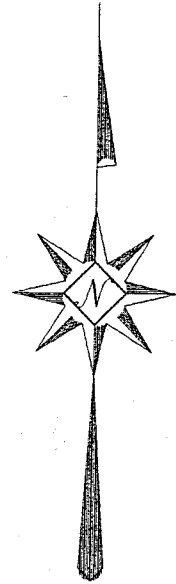
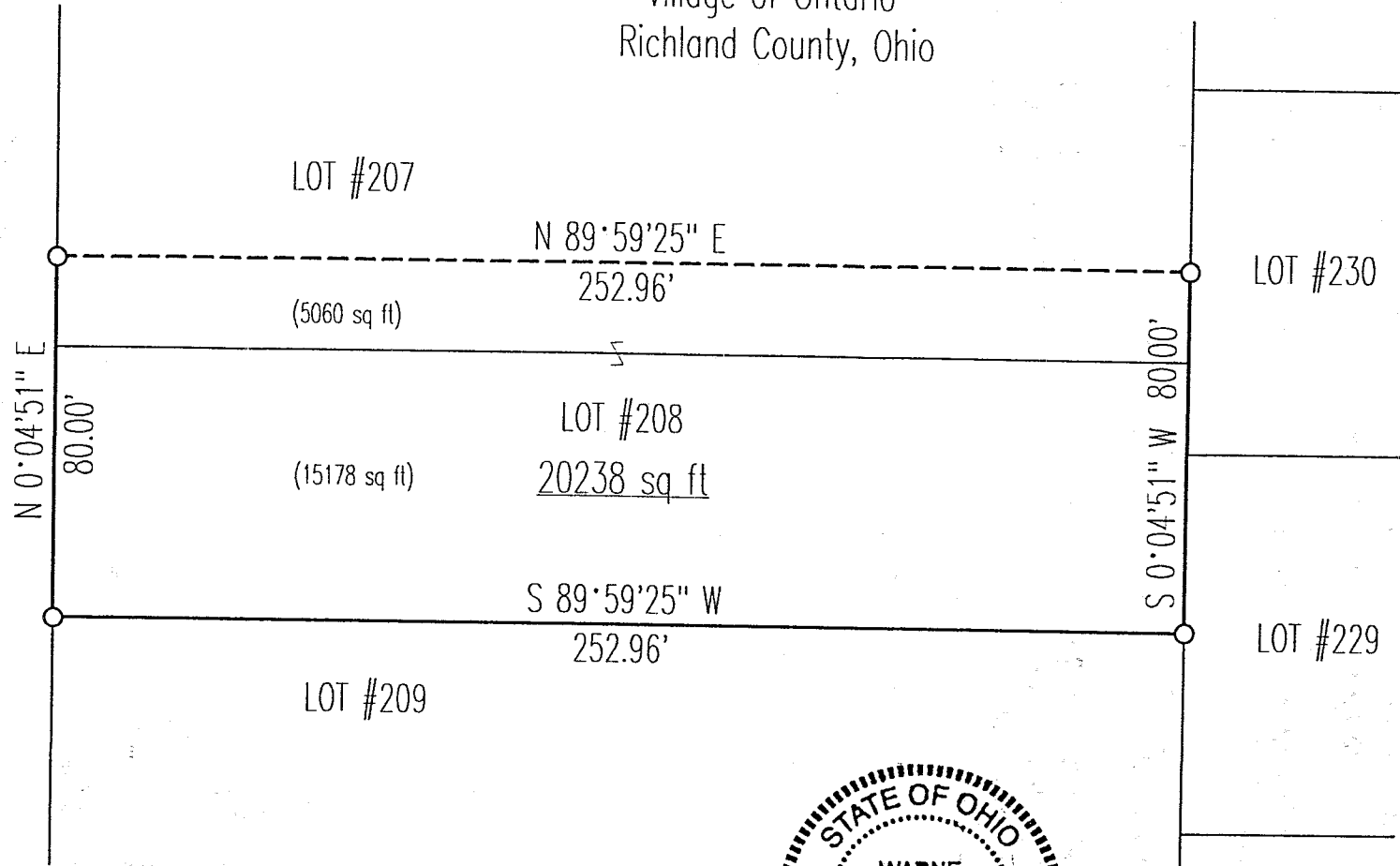

Scale : 1" = 40'

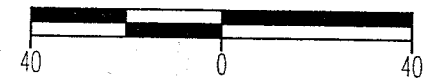

Bearings are based on an assumed meridian.

LEGEND

○ Iron pin found

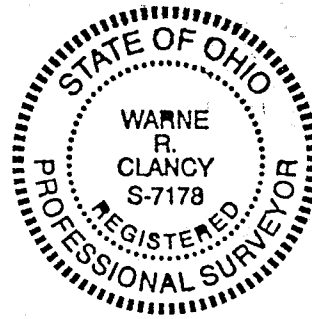

NEW SURVEY  
OF EXISTING PARCEL  
TAX MAP APPROVED

EAK 6-23-98  
INITIAL DATE

DATE: 6/17/98  
JOB NO.: W061698

*Warne R. Clancy*  
Warne R. Clancy P.S. #7178

J-379

SURVEY DESCRIPTION

Part Lot #207, Lot #208  
Village of Ontario  
Richland County, Ohio

Situated in the Village of Ontario, County of Richland, State of Ohio, and being a part of Lot #207 and all of Lot #208 of the consecutively numbered lots of said village as recorded in Plat Volume 12, page 12 of the plat records of said county, more particularly described as follows:

Beginning for the same at an iron pin found marking the southwest corner of said Lot #208, the same being a point on the east right-of-way of Chambers Road (60' R/W);

Thence, North 00 degrees 04 minutes 51 seconds East with the west line of said lot and said right-of-way, a distance of 80.00 feet to an iron pin found;

Thence, North 89 degrees 59 minutes 25 seconds East, a distance of 252.96 feet to an iron pin found;

Thence, South 00 degrees 04 minutes 51 seconds West, a distance of 80.00 feet to an iron pin found marking the southeast corner of said Lot #208;

Thence, South 89 degrees 59 minutes 25 seconds West with the south line of said lot, a distance of 252.96 feet to the Place of Beginning, containing 20,238 square feet of which 5,060 lie in said Part Lot #207, and 15,178 in said Lot #208 according to survey by Warne R. Clancy, Professional Surveyor #7178, on June 16, 1998.

Bearings are based on an assumed meridian.

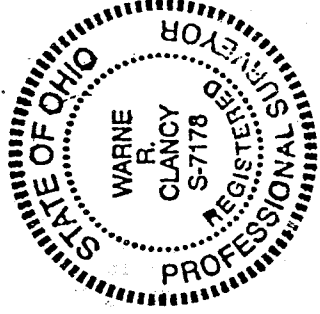

*Warne R. Clancy*  
Warne R. Clancy  
Professional Surveyor #7178

NEW SURVEY  
OF EXISTING PARCEL  
TAX MAP APPROVED  
EAK INITIAL  
DATE 10-23-98

J-379