

PLAT C SURVEY FOR E READWAY

SECTION ~ LOT # 21265, 21266 & 21267 VOL. 16 Pgs. 17
 TOWNSHIP ~ MANSFIELD CITY / VILLAGE
 RANGE ~ TOWNSHIP
 QUARTER ~ TILHLAND COUNTY, OHIO

LEGEND:

- ▲ - P.K. NAIL FOUND
- △ - P.K. NAIL SET
- - RAILROAD SPIKE FOUND
- - RAILROAD SPIKE SET
- - FENCE POST FOUND
- - IRON PIN FOUND
- - IRON PIN SET - CAPPED
- BLUNK 6320 "

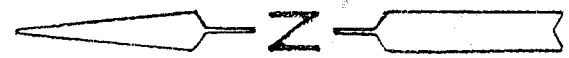
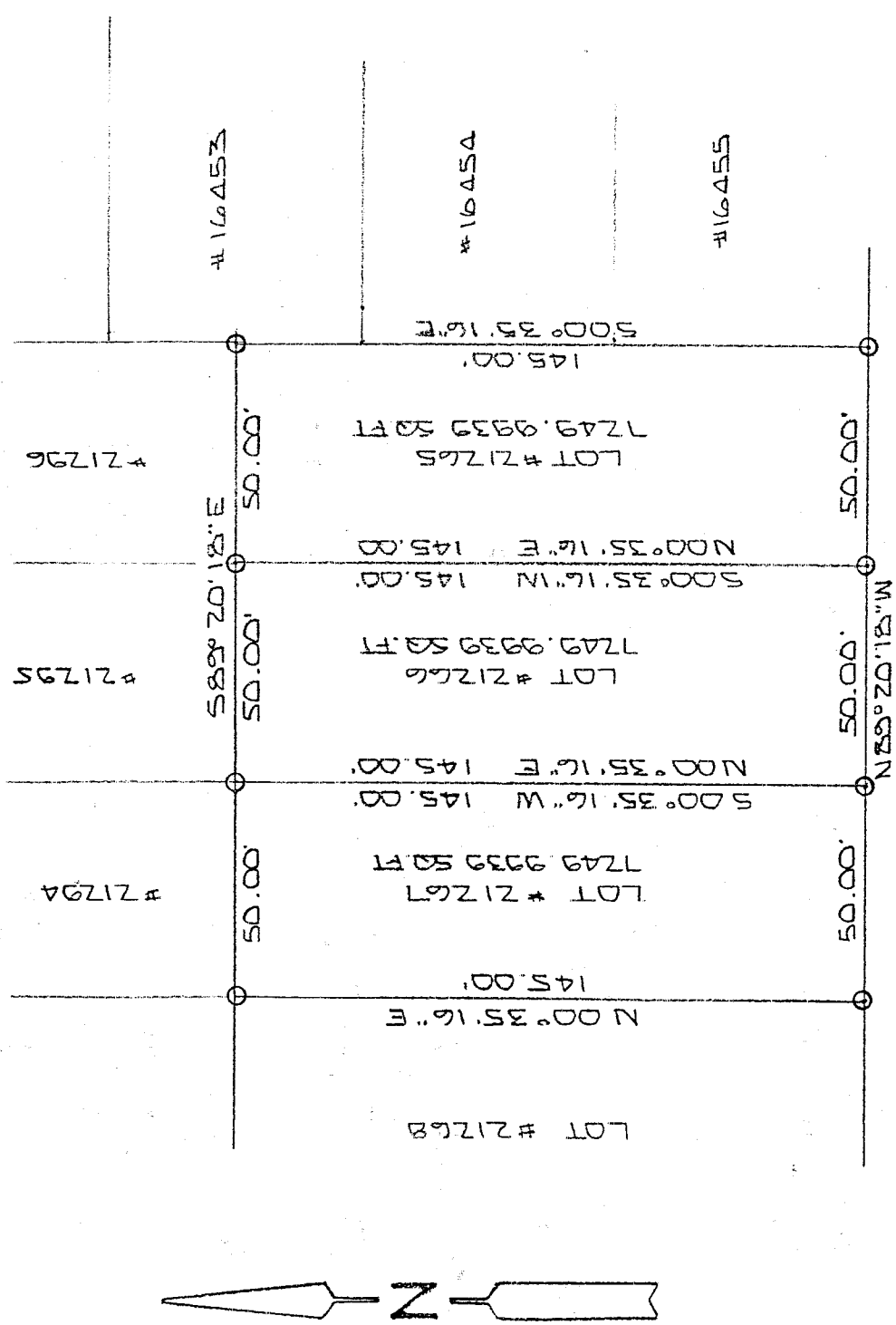

JADE AVE. . 60' R/W

J-372



BASIS OF BEARINGS: BEARINGS SHOWN HEREON ARE TO AN ASSUMED AZIMUTH ARE USED TO DENOTE ANGLES ONLY
 I HEREBY CERTIFY THAT THE ABOVE PLAT AND THE FIELD SURVEY IT REPRESENTS ARE TRUE TO THE BEST OF MY KNOWLEDGE

Larry G. Blunk
 LARRY G. BLUNK
 PROFESSIONAL SURVEYOR # 6320

DATE
 JUNE 3, 1998

NEW SURVEY
 OF EXISTING PARCEL
 TAX MAP APPROVED
 EAK
 INITIAL DATE
 6-3-98

DESCRIPTION
FOR
ED TREADWAY

Located in the City of Mansfield, County of Richland, State of Ohio and being all of Lot Number 21267 as recorded in Volume 16, Page 17 of the Richland County Plat Records and more particularly described as follows:

Beginning at an iron pin set in the Southwest Corner of Lot Number 21267.

Thence N 00 degrees 35' 16" E along the west line of Lot Number 21267 a distance of 145.00 feet to an iron pin set in the Northwest Corner of Lot Number 21267.

Thence S 89 degrees 20' 18" E along the north line of Lot Number 21267 a distance of 50.00 feet to an iron pin set in the Northeast Corner of Lot Number 21267.

Thence S 00 degrees 35' 16" W along the east line of Lot Number 21267 a distance of 145.00 feet to an iron pin set in the Southeast Corner of Lot Number 21267.

Thence N 89 degrees 20' 18" W along the south line of Lot Number 21267 a distance of 50.00 feet to the place of beginning and containing 7249.9939 square feet but subject to all legal highways also all easements of record.

Basis of Bearings: Bearings shown hereon are to an assumed azimuth and are used to denote angles only.

Larry G. Blunk
Larry G. Blunk, P.S. 6320
June 3, 1998

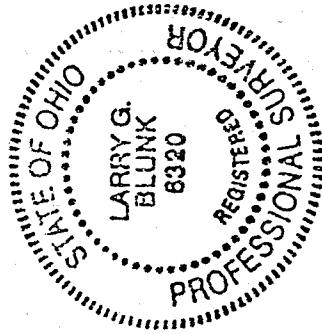

NEW SURVEY
OF EXISTING PARCEL
TAX MAP APPROVED
EAB
DATE 6-3-98

J-372

DESCRIPTION
FOR
ED TREADWAY

Located in the City of Mansfield, County of Richland, State of Ohio and being all of Lot Number 21266 as recorded in Volume 16, Page 17 of the Richland County Plat Records and more particularly described as follows:

Beginning at an iron pin set in the Southwest Corner of Lot Number 21266.

Thence N 00 degrees 35' 16" E along the west line of Lot Number 21266 a distance of 145.00 feet to an iron pin set in the Northwest Corner of Lot Number 21266.

Thence S 89 degrees 20' 18" E along the north line of Lot Number 21266 a distance of 50.00 feet to an iron pin set in the Northeast Corner of Lot Number 21266.

Thence S 00 degrees 35' 16" W along the east line of Lot Number 21266 a distance of 145.00 feet to an iron pin set in the Southeast Corner of Lot Number 21266.

Thence N 89 degrees 20' 18" W along the south line of Lot Number 21266 a distance of 50.00 feet to the place of beginning and containing 7249.9939 square feet but subject to all legal highways also all easements of record.

Basis of Bearings: Bearings shown hereon are to an assumed azimuth and are used to denote angles only.

J-372

Larry G. Blunk
Larry G. Blunk, P.S. 6320
June 3 1998

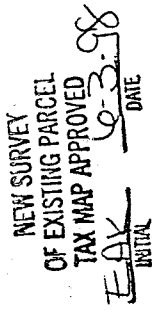
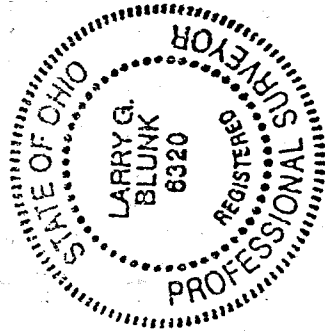

DESCRIPTION
FOR
ED TREADWAY

Located in the City of Mansfield, County of Richland, State of Ohio and being all of Lot Number 21265 as recorded in Volume 16, Page 17 of the Richland County Plat Records and more particularly described as follows:

Beginning at an iron pin set in the Southwest Corner of Lot Number 21265.

Thence N 00 degrees 35' 16" E along the west line of Lot Number 21265 a distance of 145.00 feet to an iron pin set in the Northwest Corner of Lot Number 21265.

Thence S 89 degrees 20' 18" E along the north line of Lot Number 21265 a distance of 50.00 feet to an iron pin set in the Northeast Corner of Lot Number 21265.

Thence S 00 degrees 35' 16" W along the east line of Lot Number 21265 a distance of 145.00 feet to an iron pin set in the Southeast Corner of Lot Number 21265.

Thence N 89 degrees 20' 18" W along the south line of Lot Number 21265 a distance of 50.00 feet to the place of beginning and containing 7249.9939 square feet but subject to all legal highways also all easements of record.

Basis of Bearings: Bearings shown hereon are to an assumed azimuth and are used to denote angles only.

Larry G. Blunk
Larry G. Blunk, P.S. 6320
June 30, 1998

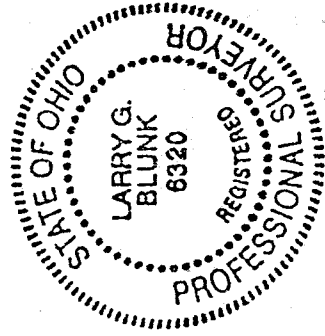

NEW SURVEY
OF EXISTING PARCEL
TAX MAP APPROVED
EAK INITIAL
DATE 6-3-98

J-372