

Douglas C. Seiler
 Professional Land Surveyor
 52 1/2 North Main • Mansfield, Ohio 44902
 (419) 525-3644

BEARINGS ARE
 BASED ON AN
 ASSUMED MERIDIAN.

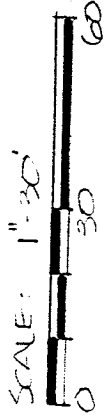
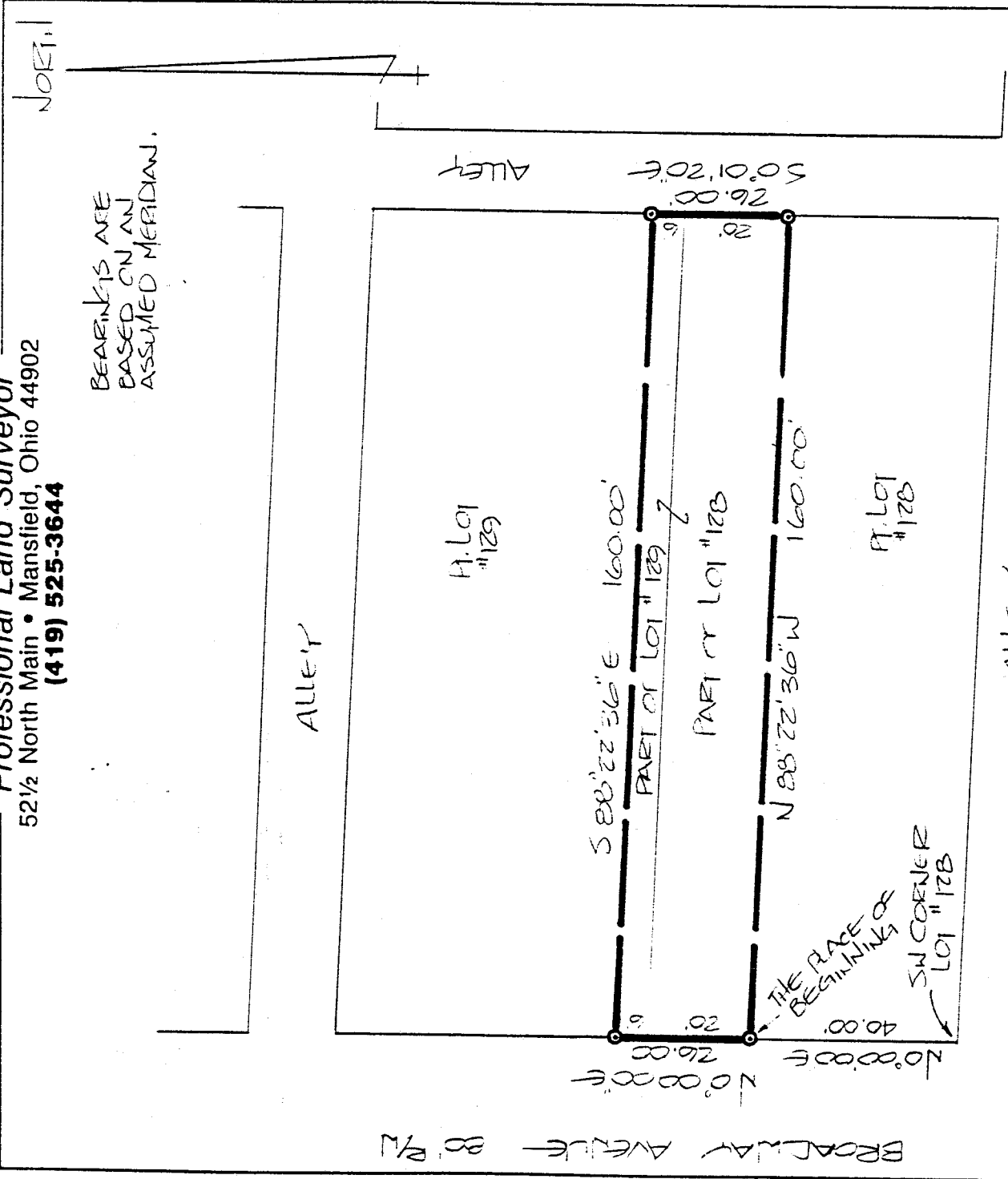

INDICATES BOUNDARY
 CORNERS MARKED BY
 7/8\"/>

NEW SURVEY
 OF EXISTING PARCEL
 TAX MAP APPROVED

INITIAL D.C.S. DATE 5-29-91

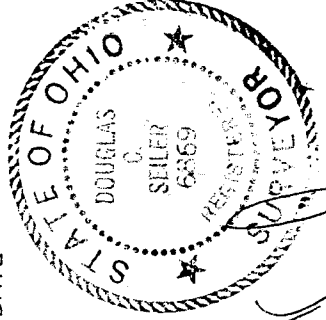

Douglas C. Seiler
 DOUGLAS C. SEILER
 1211 CEDAR ST
 MANSFIELD, OHIO 44902

TRANSFER APPROVED
 JACK REINER
 RICHLAND CO. AUDITOR

THE INTENT OF THIS RE-SURVEY IS
 TO DESCRIBE IN GREATER DETAIL
 THE PREMISES TRANSFERRED
 BY DEED VOL. 753, PG. 492.

1. E. SURVEY PLAT	
DUNCAN - 10 - PHELPS	
PART OF LOT # 128 & PART OF LOT # 129	
CITY OF SHELBY, OHIO	
PLAT REF: VOL. 2, P. 2, PL. 7	
DATE	MAY 28, 1991
BY	D.C.S.
REVISION NO.	912155
DATE	JUN 14, 1991
BY	JRS

J-371