

PLAT C SURVEY FOR MAYER

SECTION 24 LOT #
 TOWNSHIP 21
 RANGE 18 MADISON TOWNSHIP
 QUARTER NE HIGHLAND COUNTY, OHIO

LEGEND:

- ▲ - P.K. NAIL FOUND
- △ - P.K. NAIL SET
- - RAILROAD SPIKE FOUND
- - RAILROAD SPIKE SET
- - FENCE POST FOUND
- - IRON PIN FOUND
- - IRON PIN SET - CAPPED
- BLUNK 6320 "

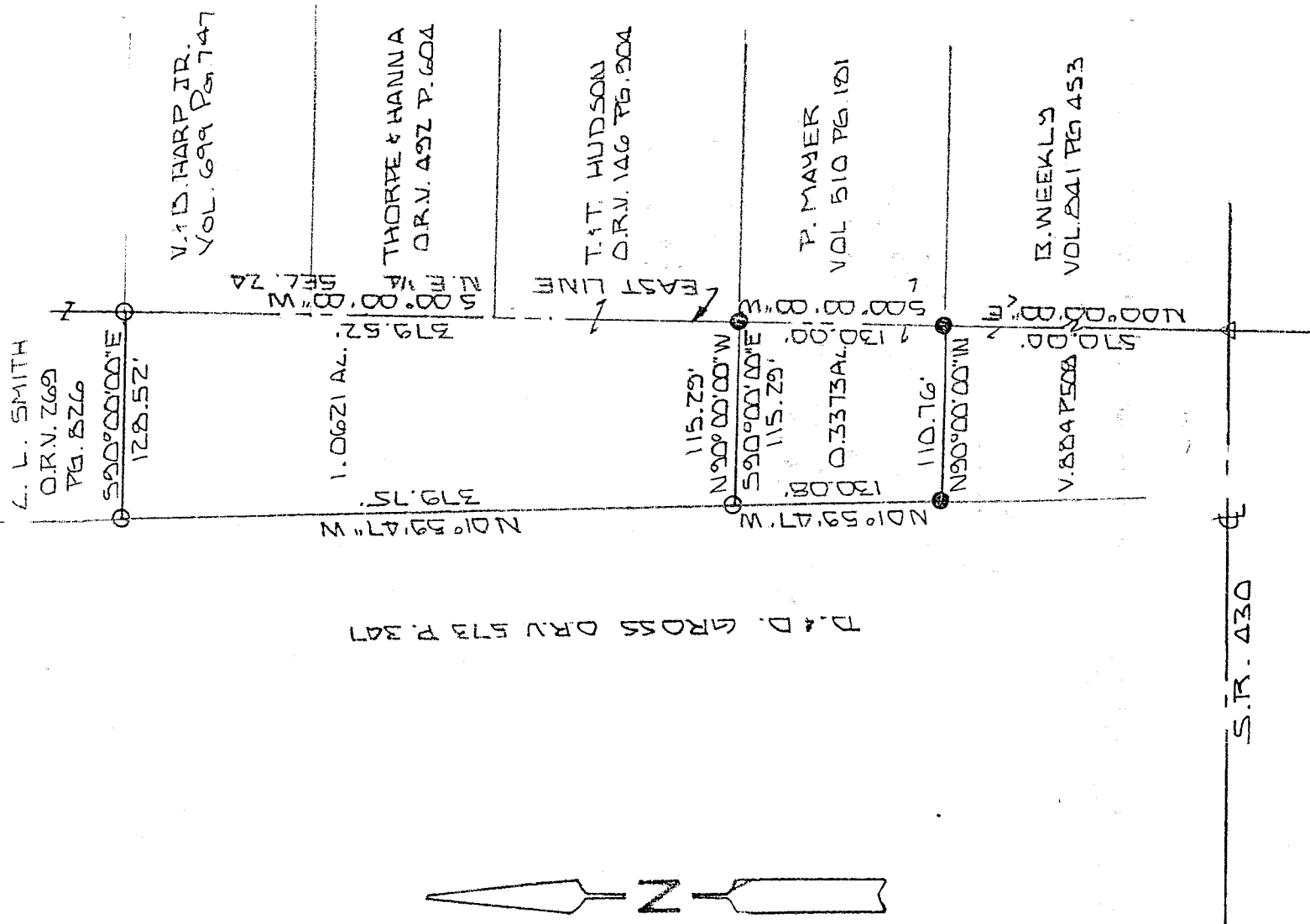

J-367

NEW SPLIT
 TAX MAP APPROVED
 EAK 6-12-98
 INITIAL DATE

NEW SURVEY
 OF EXISTING PARCEL
 TAX MAP APPROVED
 EAK 6-12-98
 INITIAL DATE

100 100
 SCALE 1" = 100'

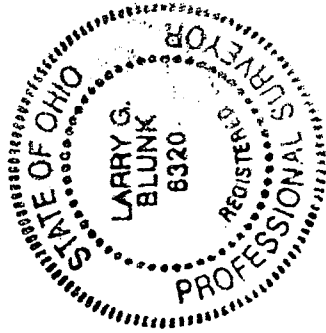

BASIS OF BEARINGS: SURVEY BY J. NAPIER 2-8-26

I HEREBY CERTIFY THAT THE ABOVE PLAT AND THE FIELD SURVEY IT REPRESENTS ARE TRUE TO THE BEST OF MY KNOWLEDGE

Larry G. Blunk
 LARRY G. BLUNK
 PROFESSIONAL SURVEYOR # 6320

JUNE 11 1998
 DATE

PROFESSIONAL SURVEYOR # 6320

DESCRIPTION
FOR
PAT MAYER

Located in the Township of Madison, County of Richland, State of Ohio and being a part of the Northeast Quarter of Section 24, Township 21, Range 18 and more particularly described as follows:

Beginning at a pk nail set on the east line of the Northeast Quarter of Section 24 with its intersection with the centerline of S.R. 430.

Thence N 00 degrees 00' 00" E along the east line of the Northeast Quarter of Section 24 a distance of 570.00 feet to an iron pin found and the True Place of Beginning.

Thence N 90 degrees 00' 00" W a distance of 110.76 feet to an iron pin found.

Thence N 01 degrees 59' 47" W a distance of 130.08 feet to an iron pin set.

Thence S 90 degrees 00' 00" E a distance of 115.29 feet to an iron found on the east line of the Northeast Quarter of Section 24.

Thence S 00 degrees 00' 00" W along the east line of the Northeast Quarter of Section 24 a distance of 130.00 feet to the True Place of Beginning and containing 0.3373 acres more or less but subject to all legal highways also all easements of record.

Grantees, their heirs and assigns do hereby covenant and agree that the parcel of land described in this instrument will not be conveyed by said grantees, heirs and assigns unless said parcel fronts on a public highway or dedicated street or is sold together with land fronting on a public highway or dedicated street.

Basis of Bearings: Survey by J. Napier, 9-08-86.

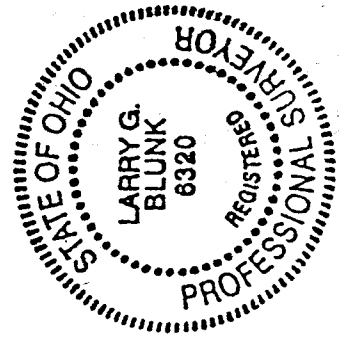

Larry G. Blunk
Larry G. Blunk, P.S. 6320
June 8, 1998

NEW SURVEY
OF EXISTING PARCEL
TAX MAP APPROVED
EAB
INITIAL
6-12-98
DATE

5-367

DESCRIPTION
FOR
PAT MAYER

Located in the Township of Madison, County of Richland, State of Ohio and being a part of the Northeast Quarter of Section 24, Township 21, Range 18 and more particularly described as follows:

Beginning at a pk nail set on the east line of the Northeast Quarter of Section 24 with its intersection with the centerline of S.R. 430.

Thence N 00 degrees 00' 00" E along the east line of the Northeast Quarter of Section 24 a distance of 700.00 feet to an iron pin found and the True Place of Beginning.

Thence N 90 degrees 00' 00" W a distance of 115.29 feet to an iron pin set.

Thence N 01 degrees 59' 47" W a distance of 379.75 feet to an iron pin set.

Thence S 90 degrees 00' 00" E a distance of 128.52 feet to an iron set on the east line of the Northeast Quarter of Section 24.

Thence S 00 degrees 00' 00" W along the east line of the Northeast Quarter of Section 24 a distance of 379.52 feet to the True Place of Beginning and containing 1.0621 acres more or less but subject to all legal highways also all easements of record.

Grantees, their heirs and assigns do hereby covenant and agree that the parcel of land described in this instrument will not be conveyed by said grantees, heirs and assigns unless said parcel fronts on a public highway or dedicated street or is sold together with land fronting on a public highway or dedicated street.

Basis of Bearings: Survey by J. Napier, 9-08-86.

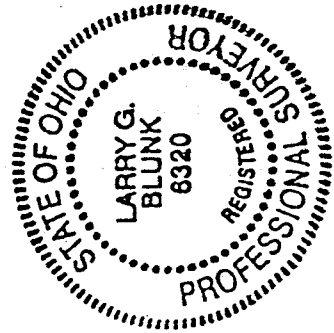

Larry G. Blunk
LARRY G. BLUNK, P.S. 6320
June 8, 1998

J-367

NEW SPLIT
TAX MAP APPROVED
EAB INITIAL 6-12-98 DATE