

I HEREBY CERTIFY THIS PLAT TO BE A TRUE DELINEATION OF A FIELD SURVEY.
 IN MAY, 1998.
 RONALD L. LAUGHERY
 REGISTERED SURVEYOR # 6111

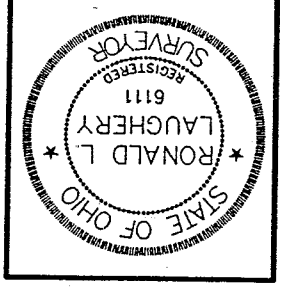

PLAT OF A SURVEY TO LOCATE AND DESCRIBE A PARCEL OF LAND CONVEYED TO RONALD D. & MARIDA HOUT BY DEED RECORDED IN VOLUME 688, PAGE 595 OF THE RICHLAND COUNTY RECORD OF DEEDS.

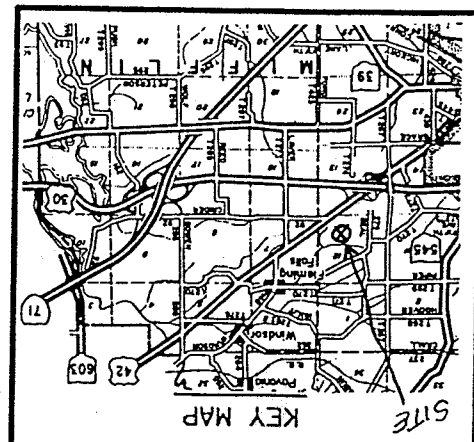

For file only not
 enough info to run
 closures

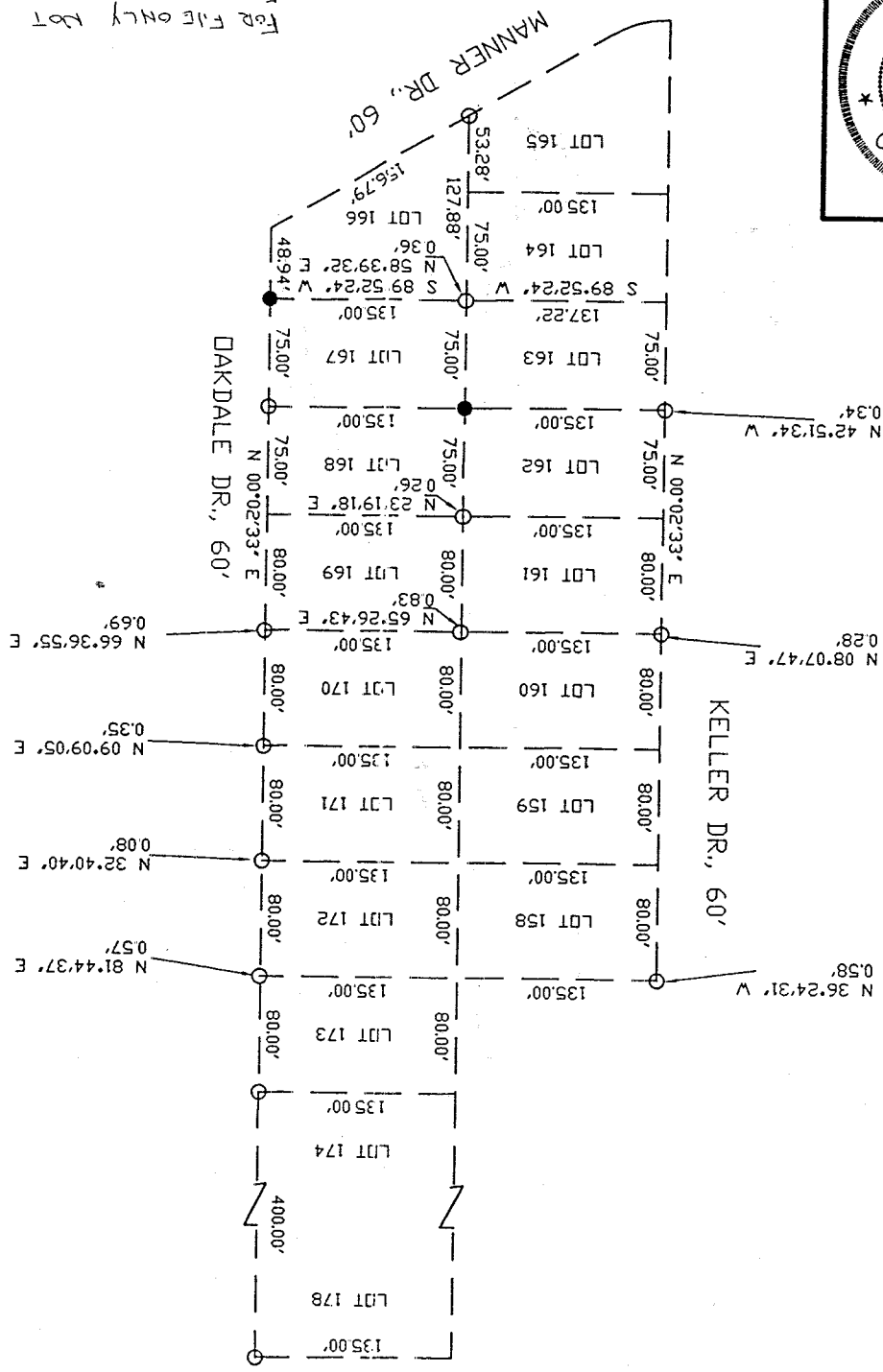

SYMBOLS

- = RAILROAD SPIKE FOUND
- = IRON PIN FOUND
- = RAILROAD SPIKE SET
- = 5/8" IRON PIN SET WITH CAP
- STAMPED LAUGHERY # 6111
- △ = POST FOUND
- = STONE FOUND
- - - - - = EXISTING PROPERTY LINE
- ==== = CENTER LINE
- - - - - X X X X = PROPOSED OR SUBJECT LINE
- - - - - X X X X = FENCE LINE
- T.M.P. = CURRENT TAX MAP PARCEL ID

NOTE: ALL BEARINGS SHOWN ARE FOR DETERMINATION OF ANGLES ONLY IN DEG - MIN - SEC. DISTANCES ARE IN FEET

0' 100' 200' 300'



DRAWN BY RLL DATE 05/11/98 SCALE 1" = 100'

LAUGHERY, INC.
 ENGINEERING & SURVEYING
 967 US 42
 ASHLAND, OHIO 44805

J-356

J-356