

SURVEY PLAT

PART OF SOUTHWEST QUARTER OF SECTION 30
SPRINGFIELD TOWNSHIP (T-21, R-19)
RICHLAND COUNTY, OHIO
FOR: LONNIE GILLUM, JR.

DEED REFERENCE: VOL. 641 PAGE 606

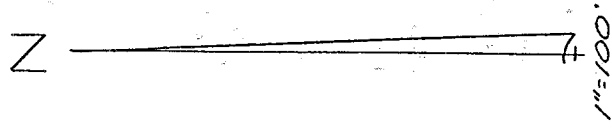
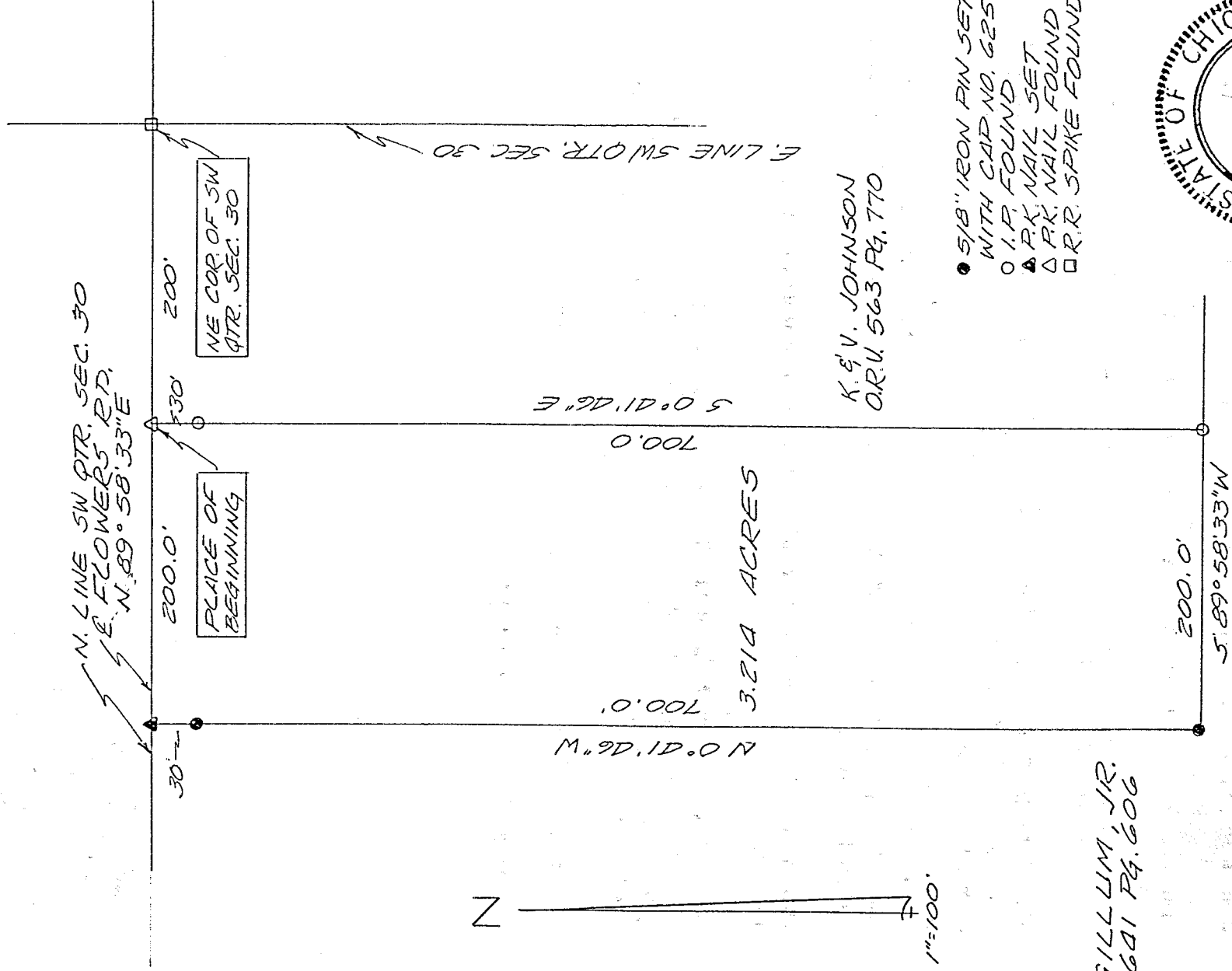

L. GILLUM, JR.
VOL. 641 Pg. 606

K. & V. JOHNSON
OR.U. 563 Pg. 770

- 5/8" IRON PIN SET WITH CAP NO. 6252
- I.P. FOUND
- ▲ P.K. NAIL SET
- △ P.K. NAIL FOUND
- R.R. SPIKE FOUND

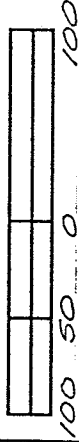
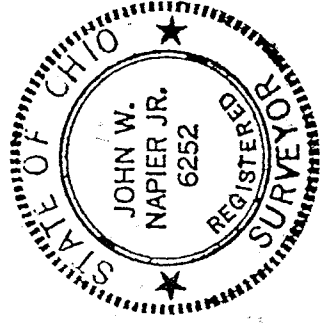

Bearings are assumed.

*Kenneth Fleming
Springfield Township
Zoning Inspector
May 21, 1998*

NEW SPLIT
TAX MAP APPROVED
BY EAJ INITIAL 5-26-98 DATE

J.W. Napier
JOHN W. NAPIER, JR.
REG. SURVEYOR NO. 6252

J-352

DESCRIPTION ----- GILLUM

Being a part of the Southwest Quarter of Section 30, Springfield Township (T-21,R-19), Richland County, Ohio and more particularly described as follows:

Commencing at a railroad spike found at the Northeast corner of the Southwest Quarter of Section 30; thence S 89°58'33" W, 200.00 feet, along the north line of the Southwest Quarter of Section 30, also being the center of Flowers Road (TH 158), to a P.K. Nail found, also being the true place of beginning;

thence S 0°41'46" E, 700.0 feet, along the west line of K. & V. Johnson, passing thru an iron pin found 30.0 feet from the center of Flowers Road, to an iron pin found;

thence S 89°58'33" W, 200.0 feet, to an iron set;

thence N 0°41'46" W, 700.0 feet, to a P.K. Nail set in the center of Flowers Road (TH 158), also being the north line of the Southwest Quarter of Section 30, passing an iron pin set 30 feet from the center of said road;

thence N 89°58'33" E, 200.0 feet along the center of Flowers Road and the north line of the Southwest Quarter of Section 30 to the place of beginning, and containing 3.214 acres of land, more or less, but subject to all legal highways and easements of record.

Prepared by:

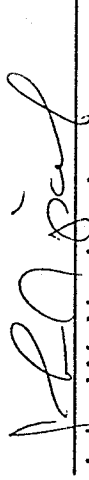

John W. Napier, Jr.

Reg. Surveyor No. 6252

May 18, 1998

NEW SPLIT
TAX MAP APPROVED

INITIAL DAK DATE 5-26-98

Kenneth J. Fleming
Springfield Township
Zoning Inspector
May 21, 1998

J-352