

J-344

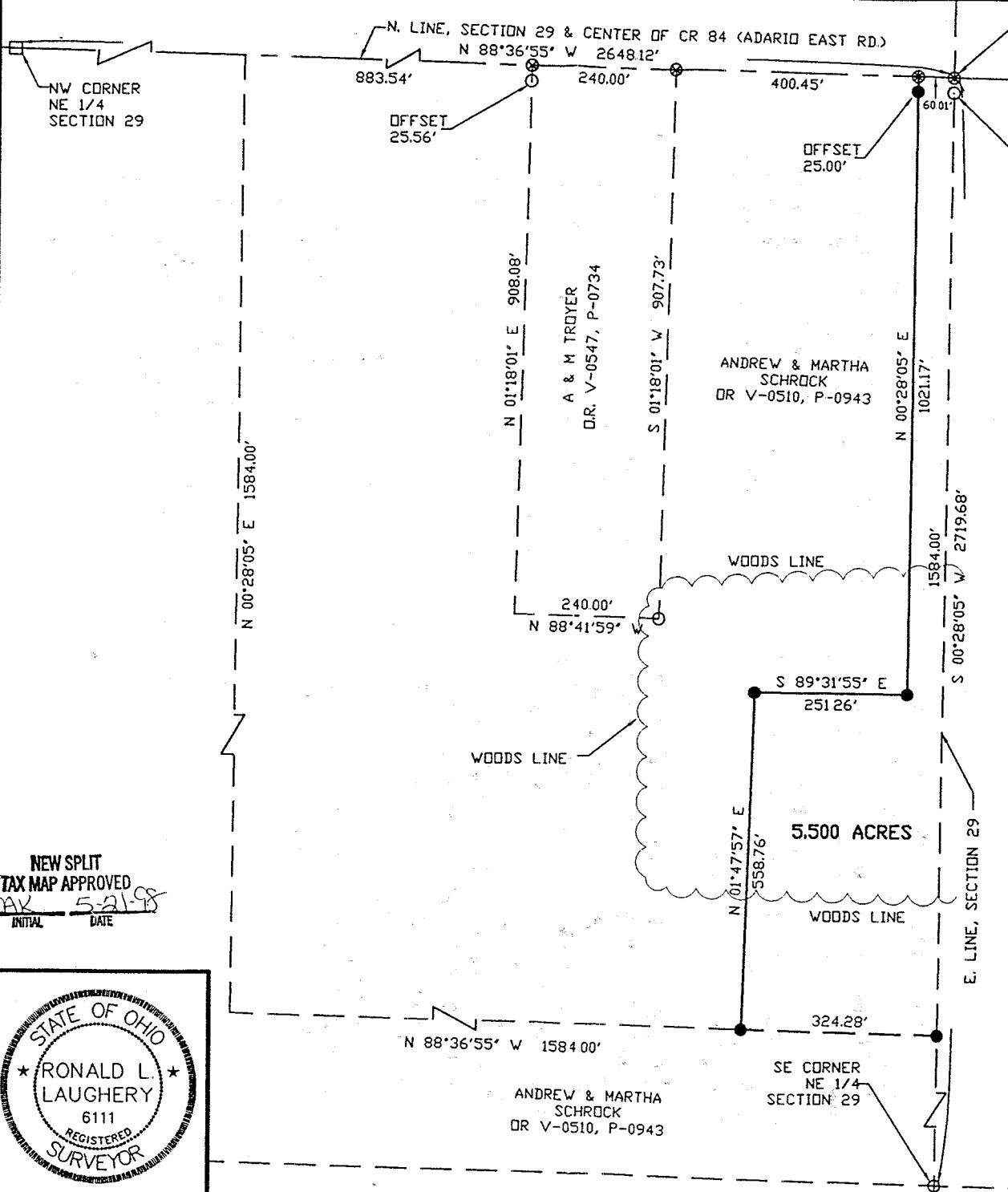

- SYMBOLS
- ☐ = RAILROAD SPIKE FOUND
 - = IRON PIN FOUND
 - ⊗ = PK NAIL FOUND
 - △ = POST FOUND
 - ⊙ = STONE FOUND
 - = RAILROAD SPIKE SET
 - = 5/8" IRON PIN SET WITH CAP
 - ⊗ = PK NAIL SET
- = EXISTING PROPERTY LINE
 - = CENTER LINE
 - = PROPOSED OR SUBJECT LINE
 - x x x - = FENCE LINE
- T.M.P. = CURRENT TAX MAP PARCEL ID
- NOTE: ALL BEARINGS SHOWN ARE FOR DETERMINATION OF ANGLES ONLY IN DEG - MIN - SEC. DISTANCES ARE IN FEET

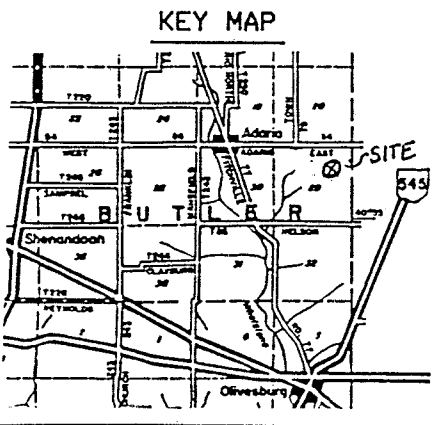

PLAT OF A SURVEY TO LOCATE AND DESCRIBE A PORTION OF A TRACT OF LAND CONVEYED TO ANDREW AND MARTHA SCHROCK BY DEED RECORDED IN OFFICIAL RECORDS VOLUME 0510, PAGE 0943.

NEW SPLIT
TAX MAP APPROVED
EAK 5-21-98
INITIAL DATE

I HEREBY CERTIFY THIS PLAT TO BE A TRUE DELINEATION OF A FIELD SURVEY.

IN MAY, 1997
Ronald L. Laughery
RONALD L. LAUGHERY
REGISTERED SURVEYOR # 6111



LAUGHERY, INC.
ENGINEERING & SURVEYING
967 US 42
ASHLAND, OHIO 44805

N.E. 1/4, SECTION 29, T-25, R-17
BUTLER TOWNSHIP
RICHLAND COUNTY, OHIO

DRAWN BY RLL DATE 05/11/98 SCALE 1" = 400'