

**SHAFFER, JOHNSTON, LICHTENWALTER
& ASSOCIATES, INC.**

CONSULTING ENGINEERS - SURVEYORS
MANSFIELD OHIO WOOSTER

SURVEY FOR: ELAINE BISHOP

DATE: 6-11-98

JOB NUMBER: SM-1816

LOCATION: PART OF THE SW. 1/4
OF SEC. 26, T-19, R-18,
JEFFERSON TWP., RICHLAND
CO., STATE OF OHIO.

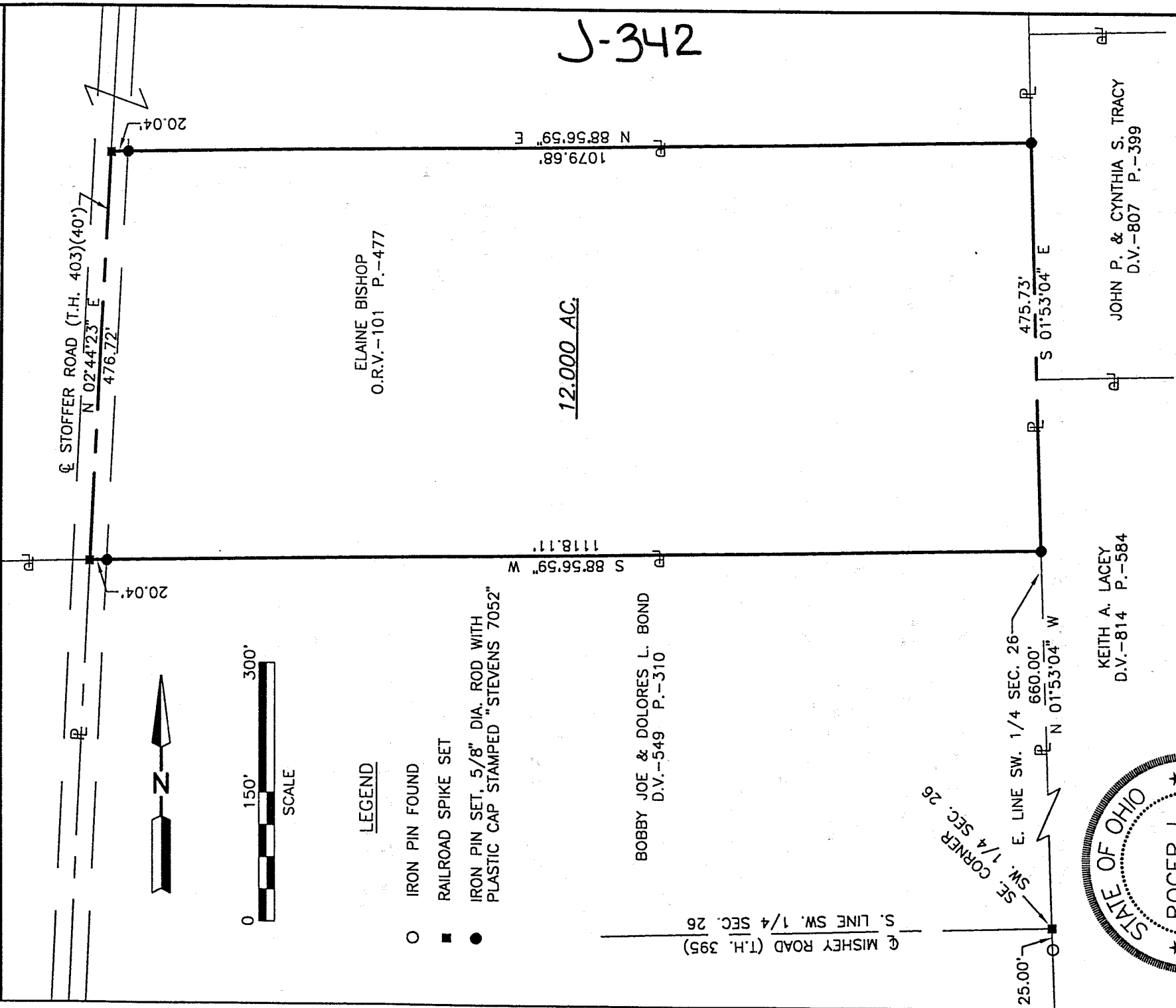

J-342

12.000 AC.

ELAINE BISHOP
O.R.V.-101 P.-477

BOBBY JOE & DOLORES L. BOND
D.V.-549 P.-310

KEITH A. LACEY
D.V.-814 P.-584

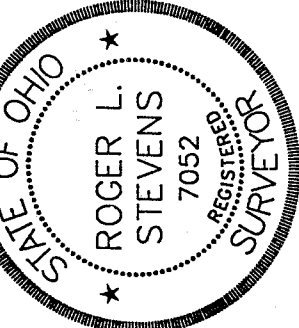

Roger L. Stevens
Roger L. Stevens, P.S. #7052

NEW SPLIT
TAX MAP APPROVED
EAK INITIAL
6-12-98 DATE

JOHN P. & CYNTHIA S. TRACY
D.V.-807 P.-399

Distances shown hereon are expressed in feet and decimal parts thereof, bearings are to an assumed meridian and are used to express angles only.

CERTIFICATION: I hereby certify that the foregoing survey was prepared from actual field measurements, in accordance with Chapter 4733-37, Ohio Administration Code.

Roger L. Stevens

June 11, 1998

**SURVEYOR'S DESCRIPTION
FOR
ELAINE BISHOP**

12.000 Acres

Situated in the Township of Jefferson, County of Richland, State of Ohio and being part of the Southwest Quarter of Section 26, Township 19, Range 18 and being more particularly described as follows:

Commencing at a railroad spike set in the southeast corner of said Southwest Quarter, said railroad spike also being in the southeast corner of a parcel of land conveyed to Bobby Joe and Dolores L. Bond by deed volume 549, page 310 and being in the centerline of Mishey Road (T.H. 395);

Thence N 01° 53' 04" W, 660.00 feet along the east line of said Southwest Quarter also being along the east line of said land of Bobby Joe and Dolores L. Bond to an iron pin set in the northeast corner of said land, said iron pin being the true place of beginning;

Thence S 88° 56' 59" W, 1,118.11 feet along the north line of said land of Bobby Joe and Dolores L. Bond to a railroad spike set in the northwest corner of said land, said railroad spike also being in the centerline of Stoffer Road (T.H. 403) and passing through an iron pin set at 1,098.07 feet;

Thence N 02° 44' 23" E, 476.72 feet along said centerline of Stoffer Road to a railroad spike set;

Thence N 88° 56' 59" E, 1,079.68 feet to an iron pin set in said east line of said Southwest Quarter;

Thence S 01° 53' 04" E, 475.73 feet along said east line of said Southwest Quarter to the true place of beginning and containing 12.000 acres, more or less, but subject to all legal highways and easements of record.

Bearings are to an assumed meridian and are used to express angles only.

All iron pins set are 5/8" diameter rod with plastic cap stamped "STEVENS 7052".

According to a survey made in June 1998 by Roger L. Stevens, Ohio Registered Surveyor No. 7052.

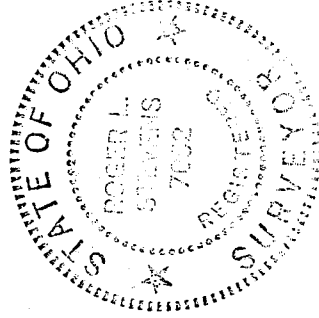

Roger L. Stevens
Registered Surveyor No. 7052
SM-1816A

J-342

