

PLAT OF SURVEY FOR Christopher & Marlene Speelman

LEGEND:

- ▲ - P.K. NAIL FOUND
- △ - P.K. NAIL SET
- - RAILROAD SPIKE FOUND
- - RAILROAD SPIKE SET
- - FENCE POST FOUND
- - IRON PIN FOUND
- - IRON PIN SET - CAPPED
- - BLUNK 6320 "

SECTION _____ LOT # 8858 Vol. 13, Pg. 24
 TOWNSHIP _____ City / Village Mansfield
 RANGE _____ Township _____
 QUARTER _____ County, Ohio Richland

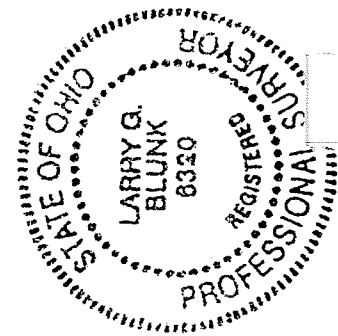
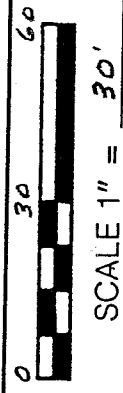
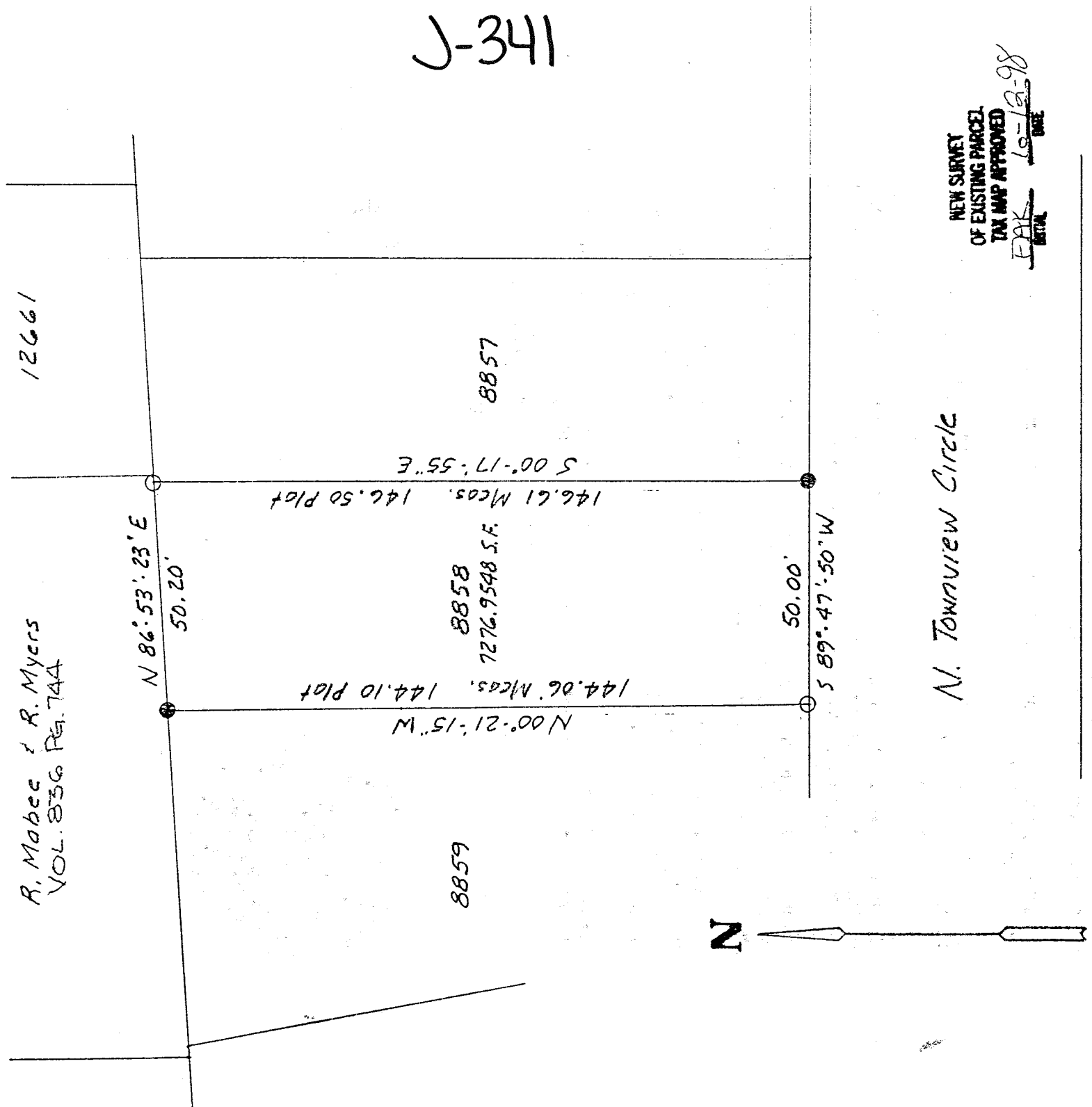

BASIS OF BEARINGS: Bearings shown hereon are to an assumed azimuth and are used to denote angles only.
 I HEREBY CERTIFY THAT THE ABOVE PLAT AND THE FIELD SURVEY IT REPRESENTS ARE TRUE TO THE BEST OF MY KNOWLEDGE

Larry G. Blunk
 LARRY G. BLUNK
 PROFESSIONAL SURVEYOR # 6320

6.07.98
 DATE

NEW SURVEY
 OF EXISTING PARCEL
 TAX MAP APPROVED
~~PAK~~ 19-12-98
 INITIAL DATE

N. Townview Circle

DESCRIPTION
FOR

CHRISTOPHER & MARLENE SPEELMAN

Located in the City of Mansfield, County of Richland, State of Ohio and being Lot Number 8858 as recorded in Volume 13, Page 24 of the Richland County Plat Records and more particularly described as follows:

Beginning at an iron pin found in the Southeast Corner of Lot Number 8858.

Thence S 89 degrees 47' 50" W along the south line of Lot Number 8858 a distance of 50.00 feet to an iron pin set in the Southwest Corner of Lot Number 8858.

Thence N 00 degrees 21' 15" W along the west line of Lot Number 8858 a distance of 144.06 feet to an iron pin found in the Northwest Corner of Lot Number 8858.

Thence N 86 degrees 53' 23" E along the north line of Lot Number 8858 a distance of 50.20 feet to an iron pin set in the Northeast Corner of Lot Number 8858.

Thence S 00 degrees 17' 55" E along the east line of Lot Number 8858 a distance of 146.61 feet to the place of beginning and containing 7276.9548 square feet but subject to all legal highways also all easements of record.

Basis of Bearings: Bearings shown hereon are to an assumed azimuth and are used to denote angles only.

J-341

Larry G. Blunk
Larry G. Blunk, P.S. 6320
June 7, 1998

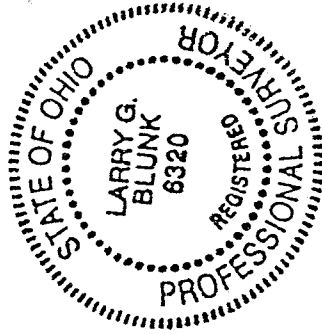

NEW SURVEY
OF EXISTING PARCEL
TAX MAP APPROVED
DATE: 6-12-98