

PLAT OF SURVEY FOR G. & B. Rosendahl

SECTION 19 LOT # _____
 TOWNSHIP 20 CITY / VILLAGE _____
 RANGE 18 Washington TOWNSHIP _____
 QUARTER SE Richland COUNTY, OHIO _____

LEGEND:

- ▲ -- P.K. NAIL FOUND
- △ -- P.K. NAIL SET
- -- RAILROAD SPIKE FOUND
- -- RAILROAD SPIKE SET
- -- FENCE POST FOUND
- -- IRON PIN FOUND
- -- IRON PIN SET - CAPPED
- BLUNK 6320 "

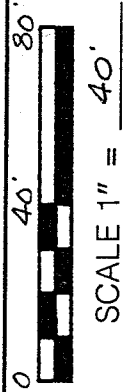
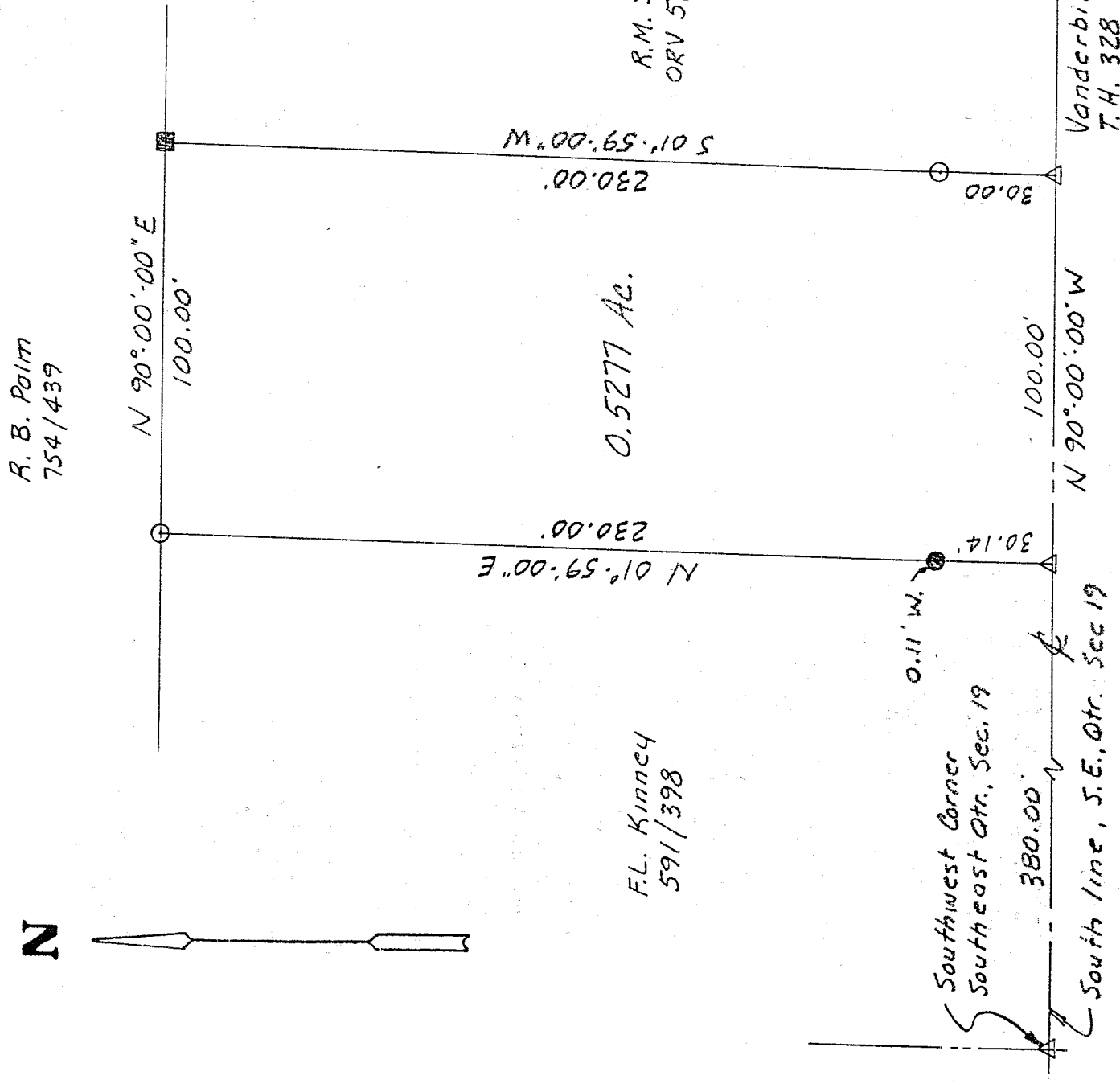

BASIS OF BEARINGS: Survey by R.L. Stevens, 8-24-91

I HEREBY CERTIFY THAT THE ABOVE PLAT AND THE FIELD SURVEY IT REPRESENTS ARE TRUE TO THE BEST OF MY KNOWLEDGE

Larry G. Blunk
 LARRY G. BLUNK
 PROFESSIONAL SURVEYOR # 6320

5-7-98
 DATE

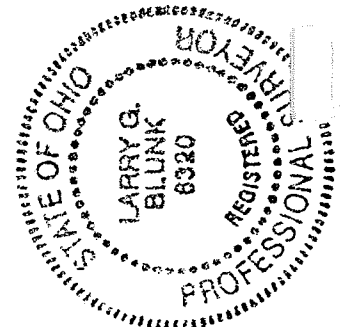

NEW SURVEY
 OF EXISTING PARCEL
 TAX MAP APPROVED
 INITIAL *EBK* DATE *5-12-98*

J-367

J-3410

DESCRIPTION
FOR
G. & B. ROSENDAHL

Located in the Township of Washington, County of Richland, State of Ohio and being a part of the Southeast Quarter of Section 19, Township 20, Range 18 and more particularly described as follows:

Beginning at a pk nail set in the Southwest Corner of the Southeast Quarter of Section 19.

Thence S 90 degrees 00' 00" E along the south line of the Southeast Quarter of Section 19, said line also being the centerline of Vanderbilt Rd. T.H. 328, a distance of 380.00 feet to a pk nail set and the True Place of Beginning.

Thence N 01 degrees 59' 00" E passing thru an iron pin found at 30.14 feet north and 0.11 feet west a total distance of 230.00 feet to an iron pin set.

Thence N 90 degrees 00' 00" E a distance of 100.00 feet to a fence post found.

Thence S 01 degrees 59' 00" W passing thru an iron pin set at 200.00 feet a total distance of 230.00 feet to a pk nail set on the south line of the Southeast Quarter of Section 19, said line also being the centerline of Vanderbilt Rd. T.H. 328.

Thence N 90 degrees 00' 00" W along the south line of the Southeast Quarter of Section 19, said line also being the centerline of Vanderbilt Rd. T.H. 328, a distance of 100.00 feet to the True Place of Beginning and containing 0.5277 acres more or less but subject to all legal highways also all easements of record.

Basis of Bearings: Survey by R.L. Stevens, 8-24-91.

Larry G. Blunk
Larry G. Blunk, P.S. 6320
May 7, 1998

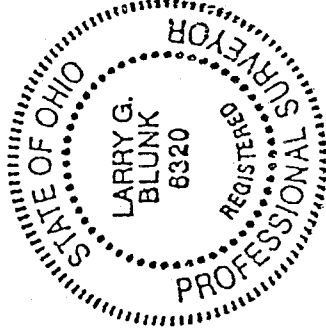

NEW SURVEY
OF EXISTING PARCEL
TAX MAP APPROVED
INITIAL DATE
EABK 5-12-98