

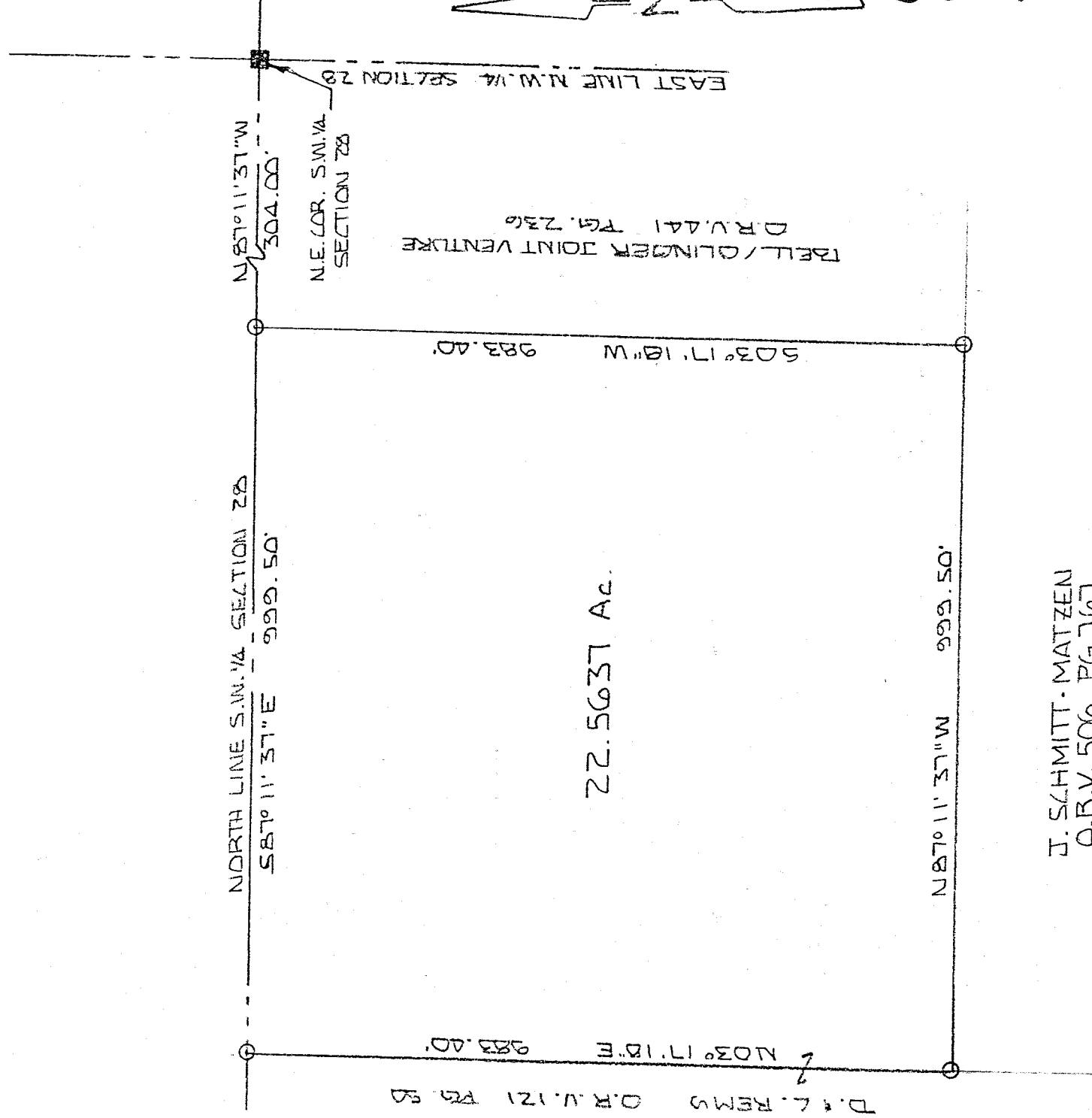

# PLAT OF SURVEY FOR E. MORRISON

SECTION 20 LOT # 1  
 TOWNSHIP 20 CITY / VILLAGE \_\_\_\_\_  
 RANGE 10 WASHINGTON TOWNSHIP  
 QUARTER SW RICHLAND COUNTY, OHIO

**LEGEND:**

- ▲ - P.K. NAIL FOUND
- △ - P.K. NAIL SET
- - RAILROAD SPIKE FOUND
- - RAILROAD SPIKE SET
- - FENCE POST FOUND
- - IRON PIN FOUND
- - IRON PIN SET - CAPPEE BLUNK 6320 "



N  
  
 J-339

J. SCHMITT - MATZEN  
 O.R.V. 506 PG. 767

NEW SURVEY  
 OF EXISTING PARCEL  
 TAX MAP APPROVED  
 EAK 10-8-98  
 INITIAL DATE

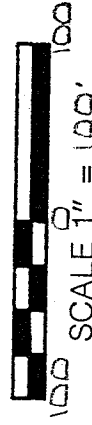

BASIS OF BEARINGS: SURVEY BY R.A. CLUMMING 12-14-88

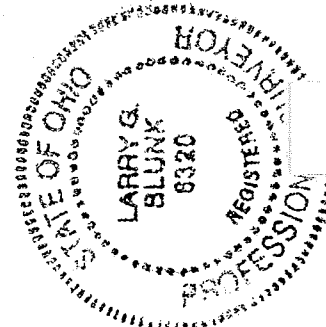

I HEREBY CERTIFY THAT THE ABOVE PLAT AND THE  
 FIELD SURVEY IT REPRESENTS ARE TRUE TO THE  
 BEST OF MY KNOWLEDGE

*Larry G. Blunk*  
 LARRY G. BLUNK  
 PROFESSIONAL SURVEYOR # 6320

JUNE 7, 1998  
 DATE

J-329

J-339

DESCRIPTION  
FOR  
E. MORRISON

Located in the Township of Washington, County of Richland, State of Ohio and being a part of the Southwest Quarter of Section 28, Township 20, Range 18 and more particularly described as follows:

Beginning at a fence post found in the Northeast Corner of the Southwest Quarter of Section 28.

Thence N 87 degrees 11' 37" W along the north line of the Southwest Quarter of Section 28 a distance of 304.00 feet to an iron pin set and the True Place of Beginning.

Thence S 03 degrees 17' 18" W a distance of 983.40 feet to an iron pin set.

Thence N 87 degrees 11' 37" W a distance of 999.50 feet to an iron pin set.

Thence N 03 degrees 17' 18" E a distance of 983.40 feet to an iron pin set on the north line of the Southwest Quarter of Section 28.

Thence S 87 degrees 11' 37" E along the north line of the Southwest Quarter of Section 28 a distance of 999.50 feet to the True Place of Beginning and containing 22.5637 acres more or less but subject to all legal highways also all easements of record.

Basis of Bearings: Survey by R.A. Cunning, 12-14-88.

Grantees, their heirs and assigns do hereby covenant and agree that the parcel of land described in this instrument will not be conveyed by said grantees, heirs and assigns unless said parcel fronts on a public highway or dedicated street or is sold together with land fronting on a public highway or dedicated street.

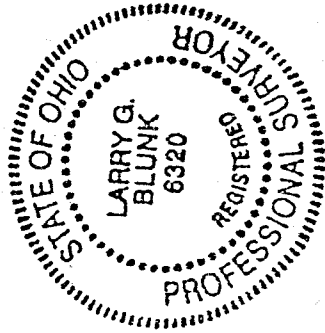

*Larry G. Blunk*  
Larry G. Blunk, P.S. 6320  
June 7, 1998

NEW SURVEY  
OF EXISTING PARCEL  
TAX MAP APPROVED  
FAB INITIAL 10-2-98  
DATE