

SURVEY PLAT

PART NE QUARTER SECTION 28
WASHINGTON TOWNSHIP (T-20, R-18)
RICHLAND COUNTY, OHIO
FOR: COVENANT ORTHODOX PRESBYTERIAN CHURCH
DEED REFERENCE: ORV. 570 PAGE 395

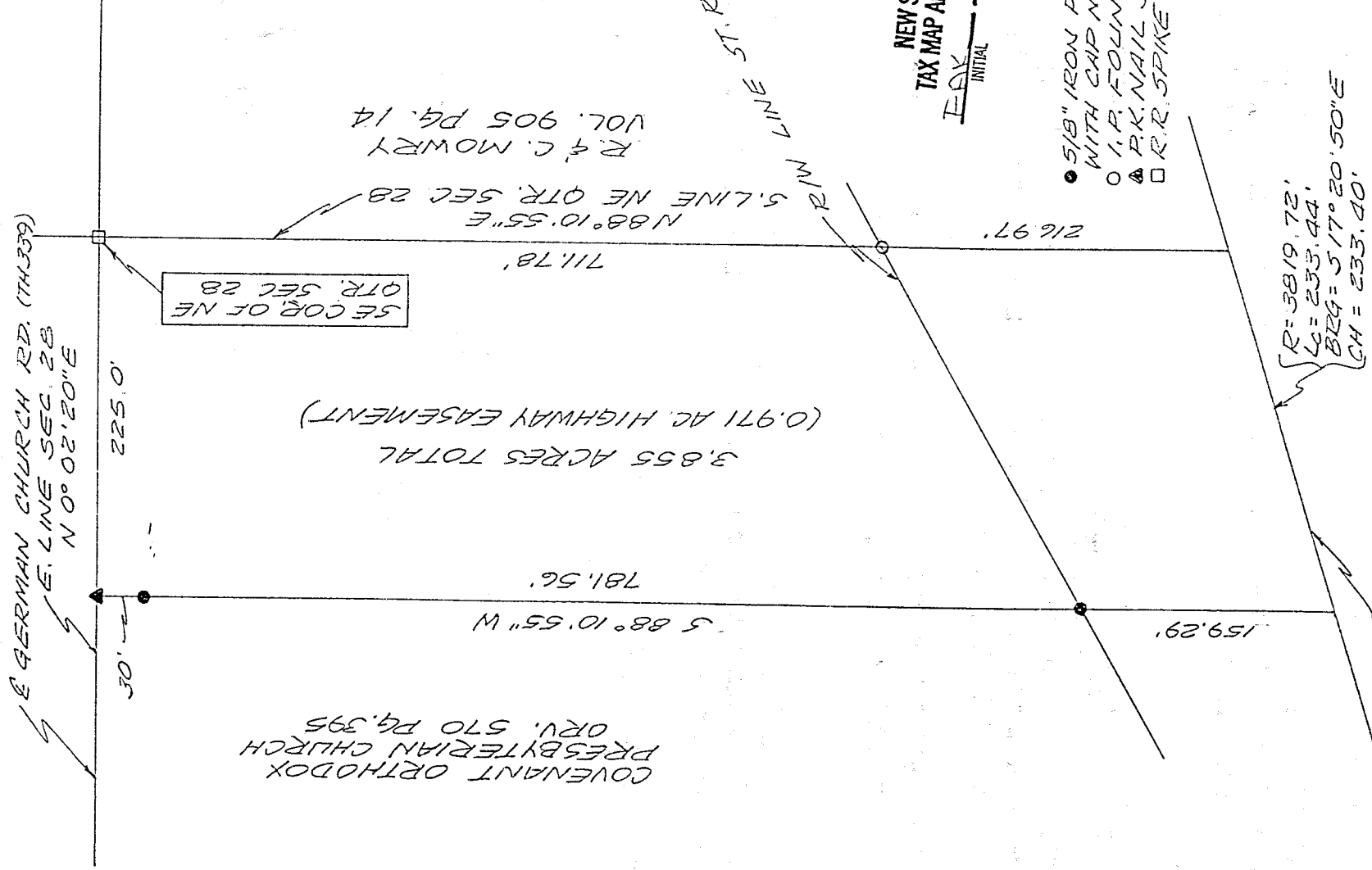

J-332

NEW SPLIT
TAX MAP APPROVED
EAX INITIAL DATE
0-1-98

- 5/8" IRON PIN SET WITH CAP NO. 6252
- I.P. FOUND
- ▲ P.K. NAIL SET
- R.R. SPIKE FOUND

APPROVED BY: *[Signature]* 52898
WASHINGTON TOWNSHIP ZONING INSPECTOR

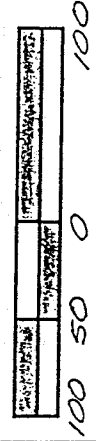
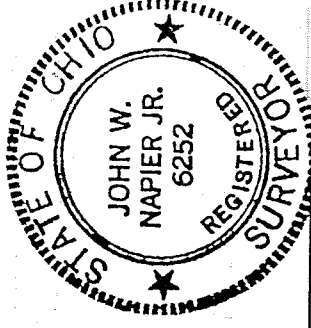

Bearings are record.

[Signature] 5/28/98
JOHN W. NAPIER, JR.
REG. SURVEYOR NO. 6252

J-332

DESCRIPTION ----- COVENANT ORTHODOX
PRESBYTERIAN CHURCH

Being a part of the Northeast Quarter of Section 28, Washington Township (T-20,R-18), Richland County, Ohio and more particularly described as follows:

Beginning at a railroad spike found at Southeast corner of the Northeast Quarter of Section 28; thence N 00°02'20" E, 225.0 feet, along the east line of Section 28, also being the center of German Church Road (T.H.339) to a P.K. Nail set;

thence S 88°10'55" W, 781.56 feet, passing an iron pin set 30.0 feet from the center of German Church Road, to a point in the center of State Route 13, passing an iron pin set 159.29 feet from said center of State Route 13;

thence southerly 233.44 feet along the arc of a circular curve concave to the west, whose radius equals 3819.72 feet and a chord distance equals 233.40 feet, said arc also being the center of State Route 13, to a point on the south line of the Northeast Quarter of Section 28, referenced by an iron pin set N 88°10'55" E, 216.97 feet;

thence N 88°10'55" E, 711.78 feet, along the south line of the Northeast Quarter of Section 28, to the place of beginning, passing an iron pin set at 216.97 feet.

Containing in all 3.855 acres of land , more or less, of which 0.971 acres are located in State Route 13 highway easement, but subject to all legal highways and easements of record.

Deed Reference O.R.V. 570 Page 395

Prepared by:



John W. Napier, Jr.
Reg. Surveyor No. 6252
May 28, 1998

J-332

NEW SPLIT
TAX MAP APPROVED
EAK 6-1-98
INITIAL DATE