

PLAT OF SURVEY FOR JOE BALL

SECTION 23 LOT # _____
 TOWNSHIP 21 MANSFIELD CITY / VILLAGE
 RANGE 18 MADISON TOWNSHIP
 QUARTER SW RICHLAND COUNTY, OHIO

LEGEND:

- ▲ - P.K. NAIL FOUND
- △ - P.K. NAIL SET
- - RAILROAD SPIKE FOUND
- - RAILROAD SPIKE SET
- - FENCE POST FOUND
- - IRON PIN FOUND
- - IRON PIN SET - CAPPED
- - BLUNK 6320 "

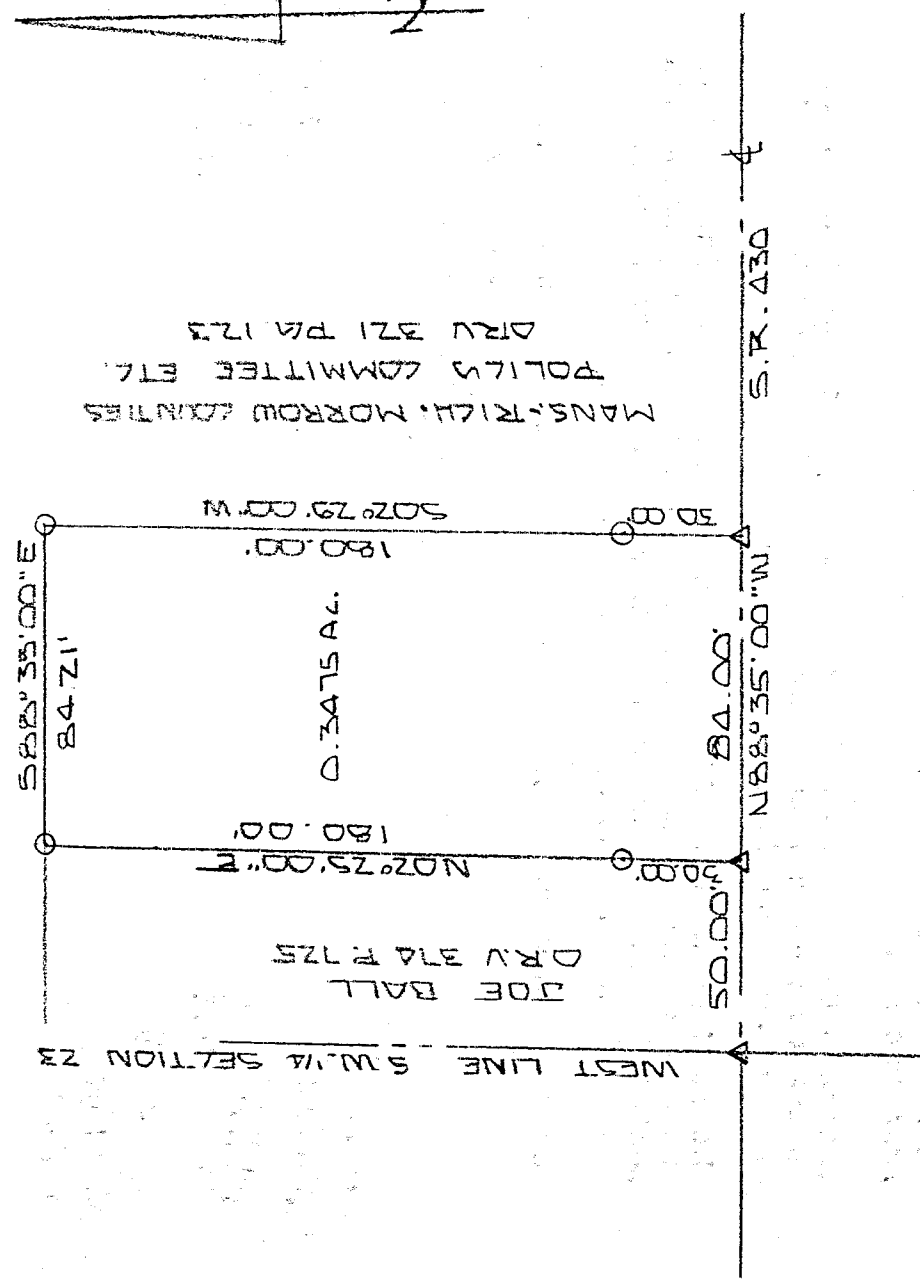

J-329

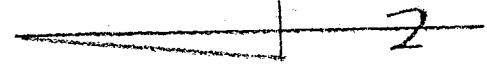

MAN.S. RICH. MORROW COMPANIES
 POLICY COMMITTEE ETC.
 DRY 371 P. 123



BASIS OF BEARINGS: SURVEY BY F.E. KROCKA S.C.-73

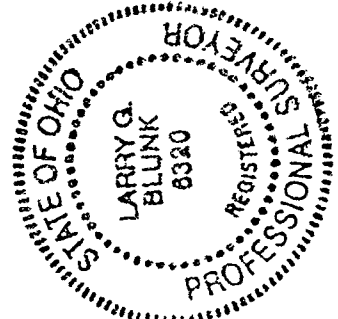

I HEREBY CERTIFY THAT THE ABOVE PLAT AND THE FIELD SURVEY IT REPRESENTS ARE TRUE TO THE BEST OF MY KNOWLEDGE

Larry G. Blunk
 LARRY G. BLUNK
 PROFESSIONAL SURVEYOR # 6320

NEW SURVEY
 OF EXISTING PARCEL
 TAX MAP APPROVED
 DATE 6-8-98
 INITIALS

JUNE 7 1998
 DATE

DESCRIPTION
FOR
JOSEPH BALL

Located in the City of Mansfield, Township of Madison, County of Richland, State of Ohio and being a part of the Southwest Quarter of Section 23, Township 21, Range 18 and more particularly described as follows:

Beginning at a pk nail set on the west line of the Southwest Quarter of Section 23 with its intersection with the centerline of S.R. 430.

Thence S 88 degrees 35' 00" E along the centerline of S.R. 430 a distance of 50.00 feet to a pk nail set and the True Place of Beginning.

Thence N 02 degrees 25' 00" E passing thru an iron pin set at 30.00 feet a total distance of 180.00 feet to an iron pin set.

Thence S 88 degrees 35' 00" E a distance of 84.21 feet to an iron pin set.

Thence S 02 degrees 29' 00" W passing thru an iron pin set at 150.00 feet a total distance of 180.00 feet to a pk nail set in the centerline of S.R. 430.

Thence N 88 degrees 35' 00" W along the centerline of S.R. 430 a distance of 84.00 feet to the True Place of Beginning and containing 0.3475 acres more or less but subject to all legal highways also all easements of record.

Basis of Bearings: Survey by F.E. Krocka, August 6, 1973.

Larry G. Blunk
Larry G. Blunk, P.S., 6320
June 7 1998

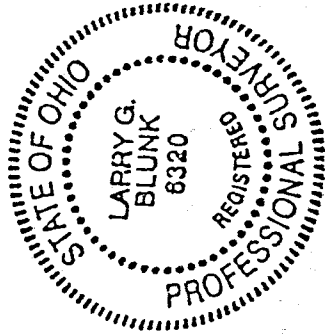

NEW SURVEY
OF EXISTING PARCEL
TAX MAP APPROVED
LBK
INITIAL
6-8-98
DATE

J-329