

PLAT OF SURVEY
FOR

LEWIS STIGALL

PART OF THE SOUTHWEST 1/4, SECTION 23, TOWNSHIP 21, RANGE 18, CITY OF MANSFIELD, MADISON TOWNSHIP, RICHLAND COUNTY, OHIO. 7-28-28

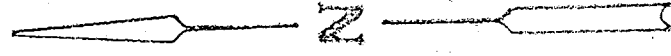
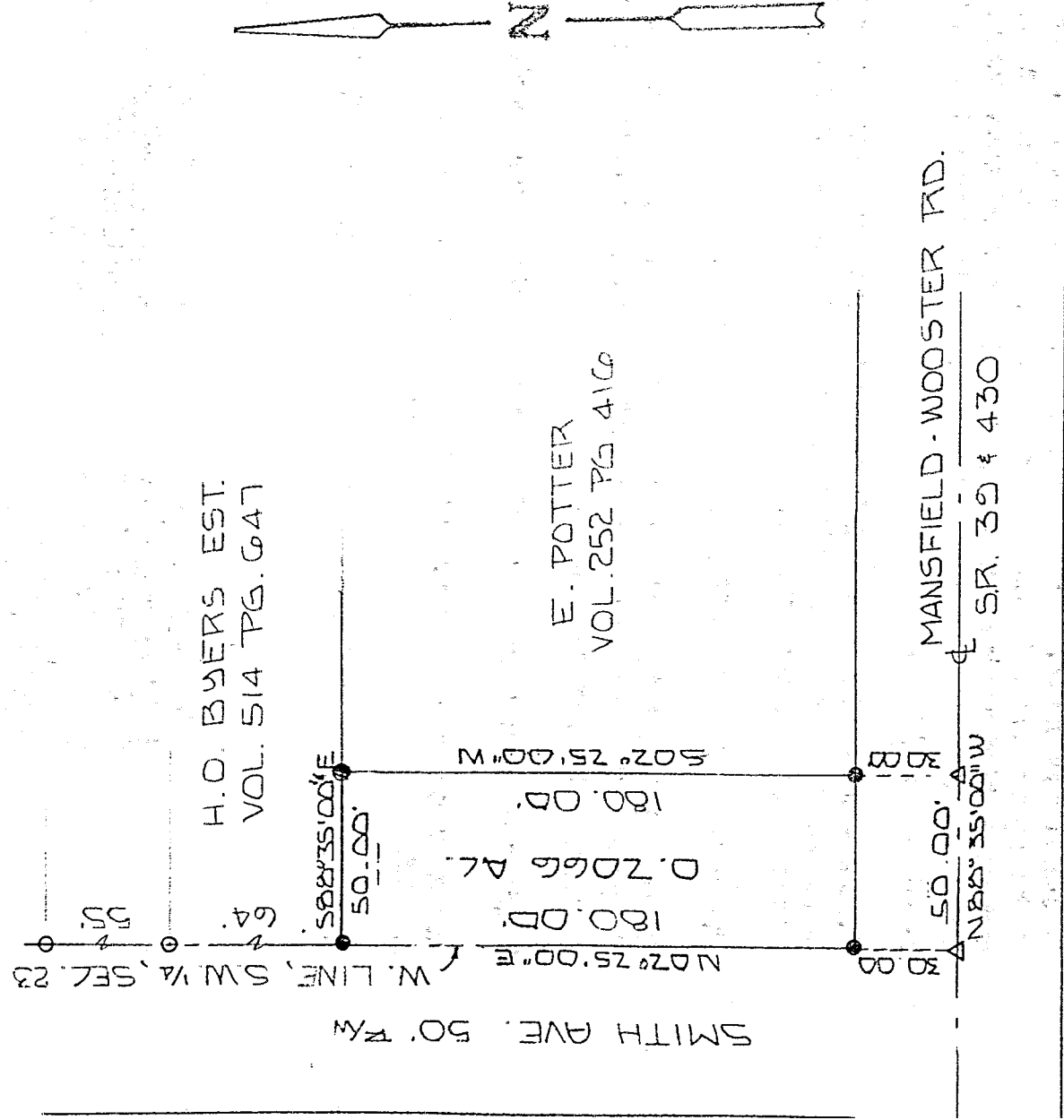

LEGEND

SCALE: 1" = 50'

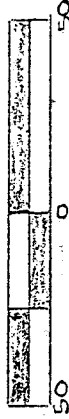

- - IRON PIN FOUND
- - IRON PIN SET AND CAPPED "BLUNK #6320"
- BASIS OF BEARINGS: SURVEY BY KROZKA #3102, 8-6-73.
- ▲ P.K. NAIL SET

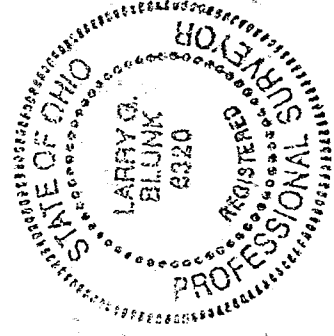

BY SURVEY
LISTING PARCEL
MAP APPROVED

6-8-28
DATE

BY *Larry G. Blunk*
LARRY G. BLUNK #6320
REVISED JUNE 7, 1928

J-328

DESCRIPTION
FOR
JOSEPH BALL

Located in the City of Mansfield, Township of Madison, County of Richland, State of Ohio and being a part of the Southwest Quarter of Section 23, Township 21, Range 18 and more particularly described as follows:

Beginning at a pk nail set on the west line of the Southwest Quarter of Section 23 with its intersection with the centerline of S.R. 430.

Thence N 02 degrees 25' 00" E passing thru an iron pin set at 30.00 feet a total distance of 180.00 feet to an iron pin set.

Thence S 88 degrees 35' 00" E a distance of 50.00 feet to an iron pin set.

Thence S 02 degrees 25' 00" W passing thru an iron pin set at 150.00 feet a total distance of 180.00 feet to a pk nail set in the centerline of S.R. 430.

Thence N 88 degrees 35' 00" W along the centerline of S.R. 430 a distance of 50.00 feet to the place of beginning and containing 0.2066 acres more or less but subject to all legal highways also all easements of record.

Basis of Bearings: Survey by F.E. Krocka, August 6, 1973.

Larry G. Blunk
Larry G. Blunk, P.S., 6320
June 7, 1998

U-328

