

PLAT OF SURVEY FOR M. J. LORENZ

SECTION LOT # PT. LOT 13219 & LOT 13220 VOL. 15 PG. 11
 TOWNSHIP MANFIELD CITY / VILLAGE
 RANGE TOWNSHIP
 QUARTER RAILHARD COUNTY, OHIO

LEGEND:

- ▲ - P.K. NAIL FOUND
- △ - P.K. NAIL SET
- - RAILROAD SPIKE FOUND
- - RAILROAD SPIKE SET
- - FENCE POST FOUND
- - IRON PIN FOUND
- - IRON PIN SET - CAPPED
- - BLUNK 6320 "

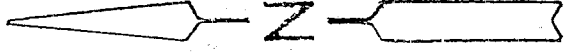
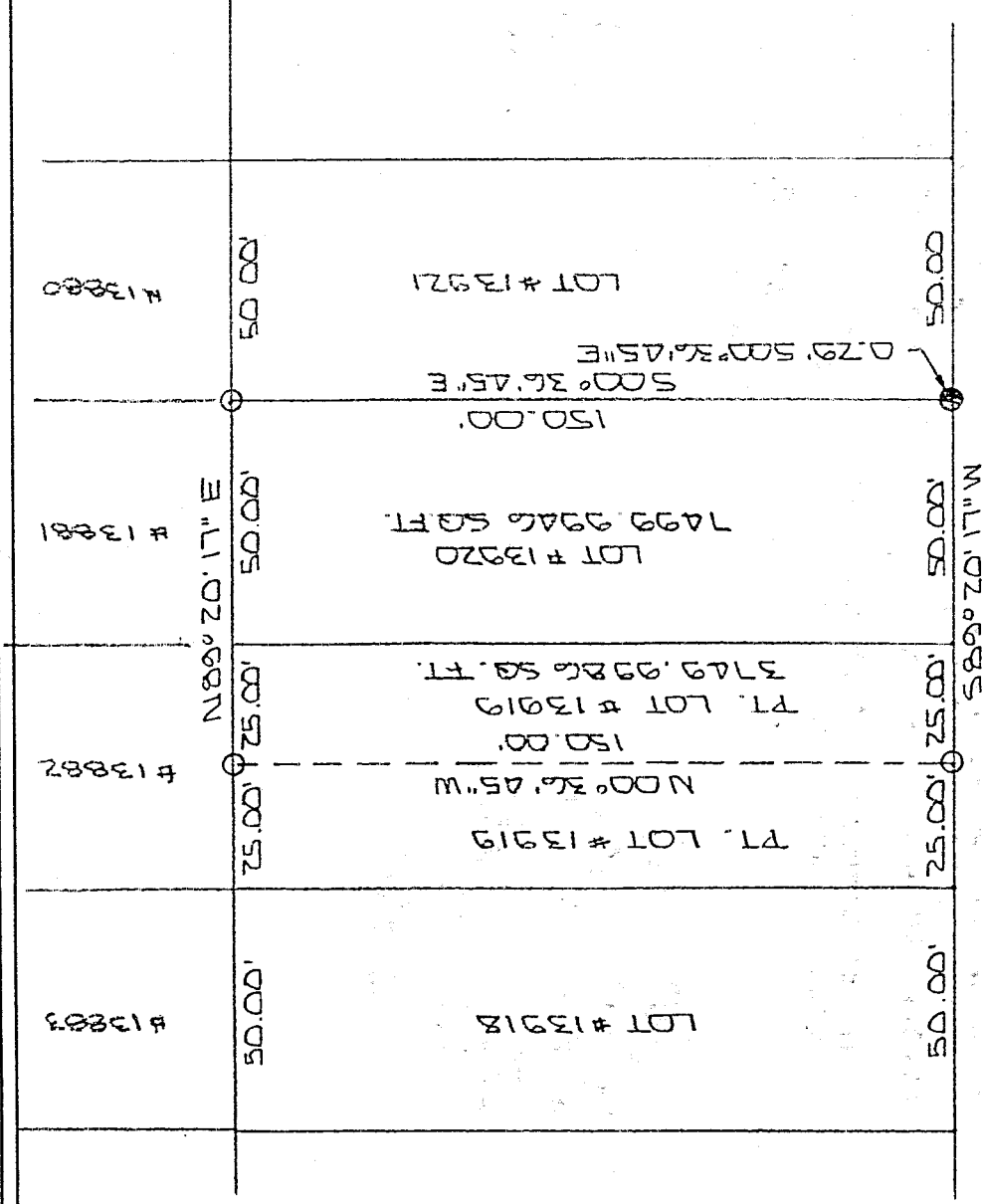

J-326

RAMBLESIDE DR. 60' R/W

NEW SURVEY
 OF EXISTING PARCELS
 TAX MAP APPROVED
 DATE 6-8-98

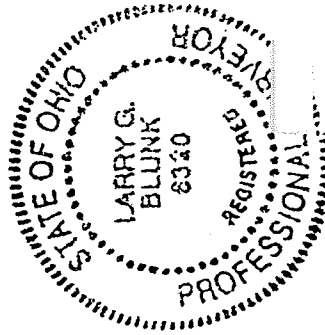
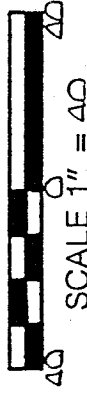

BASIS OF BEARINGS: BEARINGS SHOWN HEREON ARE TO AN ASSUMED AZIMUTH AND ARE USED TO DENOTE ANGLES ONLY
 I HEREBY CERTIFY THAT THE ABOVE PLAT AND THE FIELD SURVEY IT REPRESENTS ARE TRUE TO THE BEST OF MY KNOWLEDGE

Larry G. Blunk

LARRY G. BLUNK
 PROFESSIONAL S

FOR # 6320

JUNE 3 1998
 DATE

DESCRIPTION
FOR

M. & J. LORENZ

Located in the City of Mansfield, County of Richland, State of Ohio and being all of Lot Number 13920 and a part of Lot Number 13919 as recorded in Volume 15, Page 11 of the Richland County Plat Records and more particularly described as follows:

Beginning at the Southeast Corner of Lot Number 13920 referenced by an iron pin found, S 00 degrees 36' 45" E - 0.29 feet.

Thence S 89 degrees 20' 17" W along the south line of Lot Numbers 13920 and 13919 a distance of 75.00 feet to an iron pin set.

Thence N 00 degrees 36' 45" W a distance of 150.00 feet to an iron pin set on the north line of Lot Number 13919.

Thence N 89 degrees 20' 17" E along the north line of Lot Numbers 13919 and 13920 a distance of 75.00 feet to an iron pin set in the Northeast Corner of Lot Number 13920.

Thence S 00 degrees 36' 45" E along the east line of Lot Number 13920 a distance of 150.00 feet to the place of beginning and containing 11249.9932 square feet in all of which 3749.9986 square feet are in a part of Lot Number 13919 and 7499.9946 square feet are in Lot Number 13920 but subject to all legal highways also all easements of record.

Basis of Bearings: Bearings shown hereon are to an assumed azimuth and are used to denote angles only.

Larry G. Blunk
Larry G. Blunk, P.S. 6320
June 30, 1998

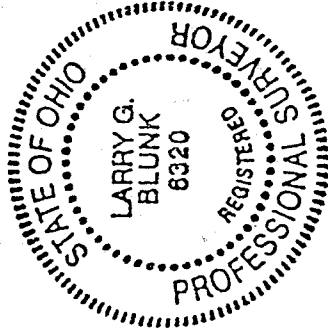

NEW SURVEY
OF EXISTING PARCEL
TAX MAP APPROVED
DATE 6-8-98
INITIAL

J-326