

PLAT OF SURVEY FOR ATTILA NEMETH

J-3047

LEGEND:

- ▲ - P.K. NAIL FOUND
- △ - P.K. NAIL SET
- - RAILROAD SPIKE FOUND
- - RAILROAD SPIKE SET
- - FENCE POST FOUND
- - IRON PIN FOUND
- - IRON PIN SET - CAPPED
- BLUNK 6320 "

SECTION _____ LOT # PT. 2409 VOL. 4 PG. 10
 TOWNSHIP _____ MANSFIELD _____ CITY / VILLAGE _____
 RANGE _____ TOWNSHIP _____
 QUARTER _____ TILHLAND _____ COUNTY, OHIO _____

LUTHER PLACE 20'RW

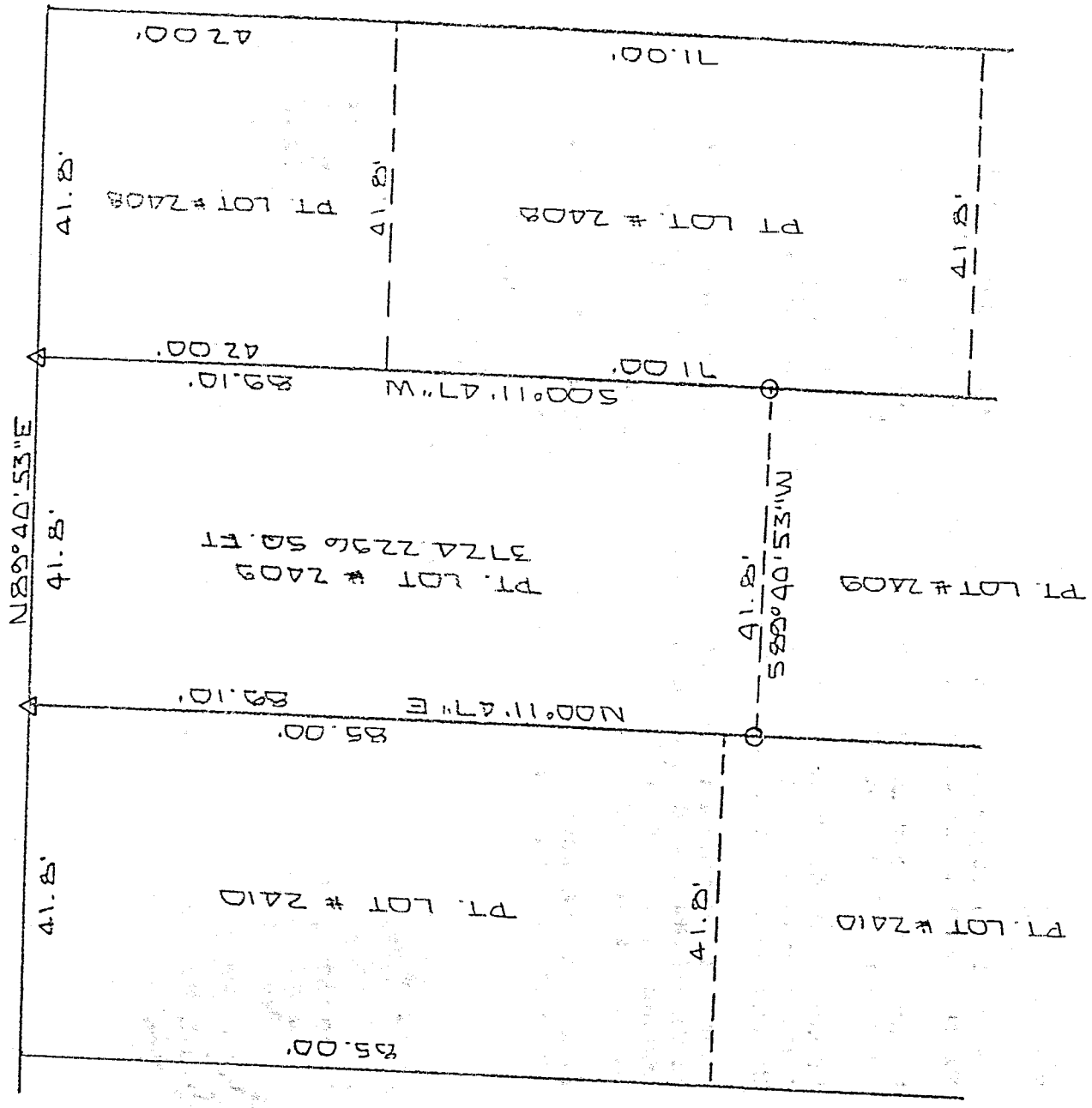

422-5

HEDGES ST 60' R/W

NEW SURVEY
 OF EXISTING PARCEL
 TAX MAP APPROVED
 BLUNK Co. 1-98
 INITIAL DATE

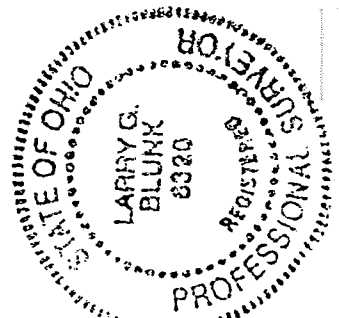
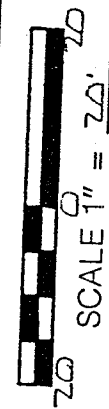

BASIS OF BEARINGS: BEARINGS SHOWN HEREON ARE TO AN ASSUMED AZIMUTH & ARE USED TO DENOTE ANGLES ONLY
 I HEREBY CERTIFY THAT THE ABOVE PLAT AND THE FIELD SURVEY IT REPRESENTS ARE TRUE TO THE BEST OF MY KNOWLEDGE

Larry G. Blunk
 LARRY G. BLUNK
 PROFESSIONAL SURVEYOR # 6320

APR 14 1998
 DATE

DESCRIPTION
FOR
ATTILA NEMETH

Located in the City of Mansfield, County of Richland, State of Ohio and being a part of Lot Number 2409 as recorded in Volume 4, Page 10 of the Richland County Plat Records and more particularly described as follows:

Beginning at a pk nail set in the Northeast Corner of Lot Number 2409.

Thence S 00 degrees 11' 47" W along the east line of Lot Number 2409 a distance of 89.10 feet to an iron pin set.

Thence S 89 degrees 40' 53" W a distance of 41.80 feet to an iron pin set on the west line of Lot Number 2409.

Thence N 00 degrees 11' 47" E along the west line of Lot Number 2409 a distance of 89.10 feet to a pk nail set in the Northwest Corner of Lot Number 2409.

Thence N 89 degrees 40' 53" E along the north line of Lot Number 2409 a distance of 41.80 feet to the place of beginning and containing 3724.2296 square feet but subject to all legal highways also all easements of record.

Basis of Bearings: Bearings shown hereon are to an assumed azimuth and are used to denote angles only.

Larry G. Blunk
Larry G. Blunk, P.S. 6320
May 24, 1998

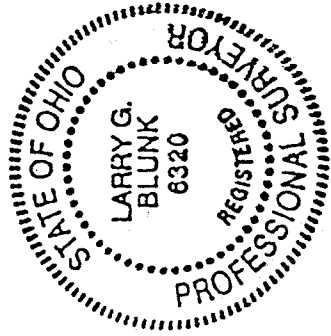

NEW SURVEY
OF EXISTING PARCEL
TAX MAP APPROVED
INITIAL DATE
L.G.B. 5-1-98

J-324