

J-322

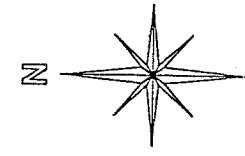

VILLAGE OF SHILOH
 COUNTY OF RICHLAND
 STATE OF OHIO

BASIS OF BEARINGS:
 SURVEY INDEX E PG. 298

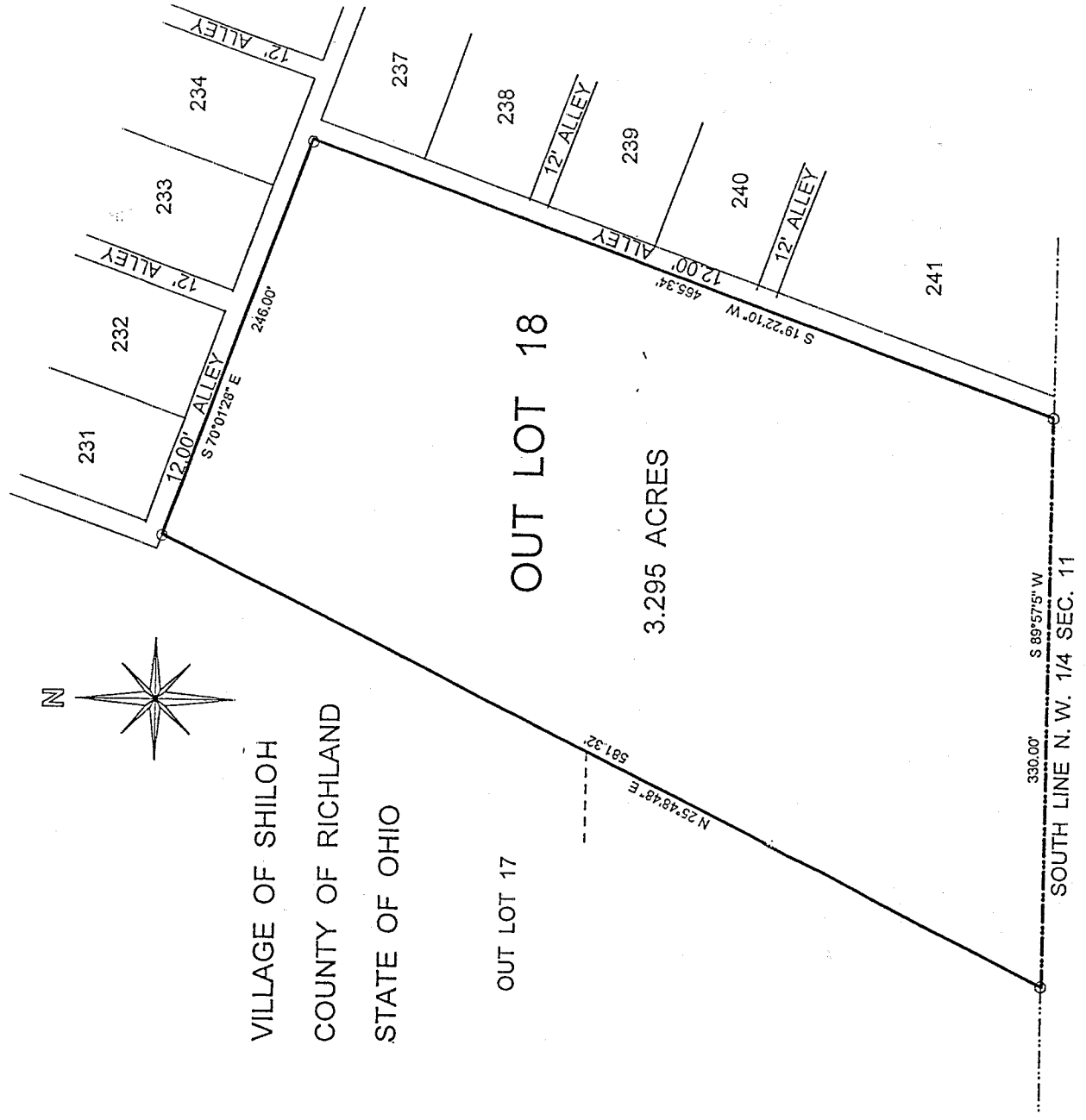
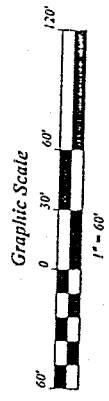

[Handwritten Signature]

STEVEN H. RIEDEL
 OHIO SURVEYOR 7016
 MAY 29, 1998
 SHOL18



LEGEND:
 O - 5/8 INCH REBAR W/CAP STAMPED
 "PS 7016" SET

NEW SURVEY
 OF EXISTING PARCEL
 TAX MAP APPROVED
[Signature]
 DATE 6-1-98

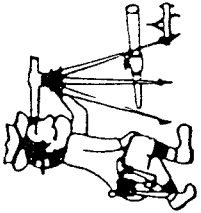

Phone (419) 683-1951

Riedel Land Surveying Company

712 N. Henry St.
Crestline, Ohio 44827

May 31, 1998

Shiloh, Ohio (Outlot 18)
shol18

Being known as Outlot 18 of the new and revised numbers of the Village of Shiloh County of Richland, State of Ohio and being more fully described as follows:

Beginning at a 5/8 inch rebar set at the Northwest corner of Outlot 18;
thence running South 70 deg. 01 min. 28 sec. East along the North line of Outlot 18 (also being the South line of a 12.00 alley) for 246.00 feet to a 5/8 inch rebar set at the Northeast corner of Outlot 18;
thence turning and running South 19 deg. 22 min. 10 sec. West along the East line of Outlot 18 (also being the West line of a 12.00 alley) for 465.34 feet to a 5/8 inch rebar set at the Southeast corner of Outlot 18;
thence turning and running South 89 deg. 57 min. 05 sec. West along the South line of Outlot 18 (also being the South line of the Northwest quarter of Section 11) for 330.00 feet to a 5/8 inch rebar set at the Southwest corner of Outlot 18;
thence turning and running North 25 deg. 48 min. 48 sec. East along the West line of Outlot 18 for 581.32 feet to the place of beginning.

All 5/8 inch rebars set have a plastic cap stamped "PS 7016".

The above described parcel has a calculated area of 3.295 acres of land according to a survey made on May 29, 1998 by Steven H. Riedel, Ohio surveyor 7016.

Basis of Bearings: Survey Index E page 298

NEW SURVEY
OF EXISTING PARCEL
TAX MAP APPROVED
DATE 10-1-98

J-322