

PLAT OF SURVEY FOR L. & WADDELL

SECTION ~ LOT # PT. LOT 5712, PLAT V. 1, P. 35
 TOWNSHIP ~ MANFIELD CITY / VILLAGE
 RANGE ~ TOWNSHIP
 QUARTER ~ RICKLAND COUNTY, OHIO

LEGEND:

- ▲ -- P.K. NAIL FOUND
- △ -- P.K. NAIL SET
- -- RAILROAD SPIKE FOUND
- -- RAILROAD SPIKE SET
- -- FENCE POST FOUND
- -- IRON PIN FOUND
- -- IRON PIN SET - CAPPED
- -- BLUNK 6320 "

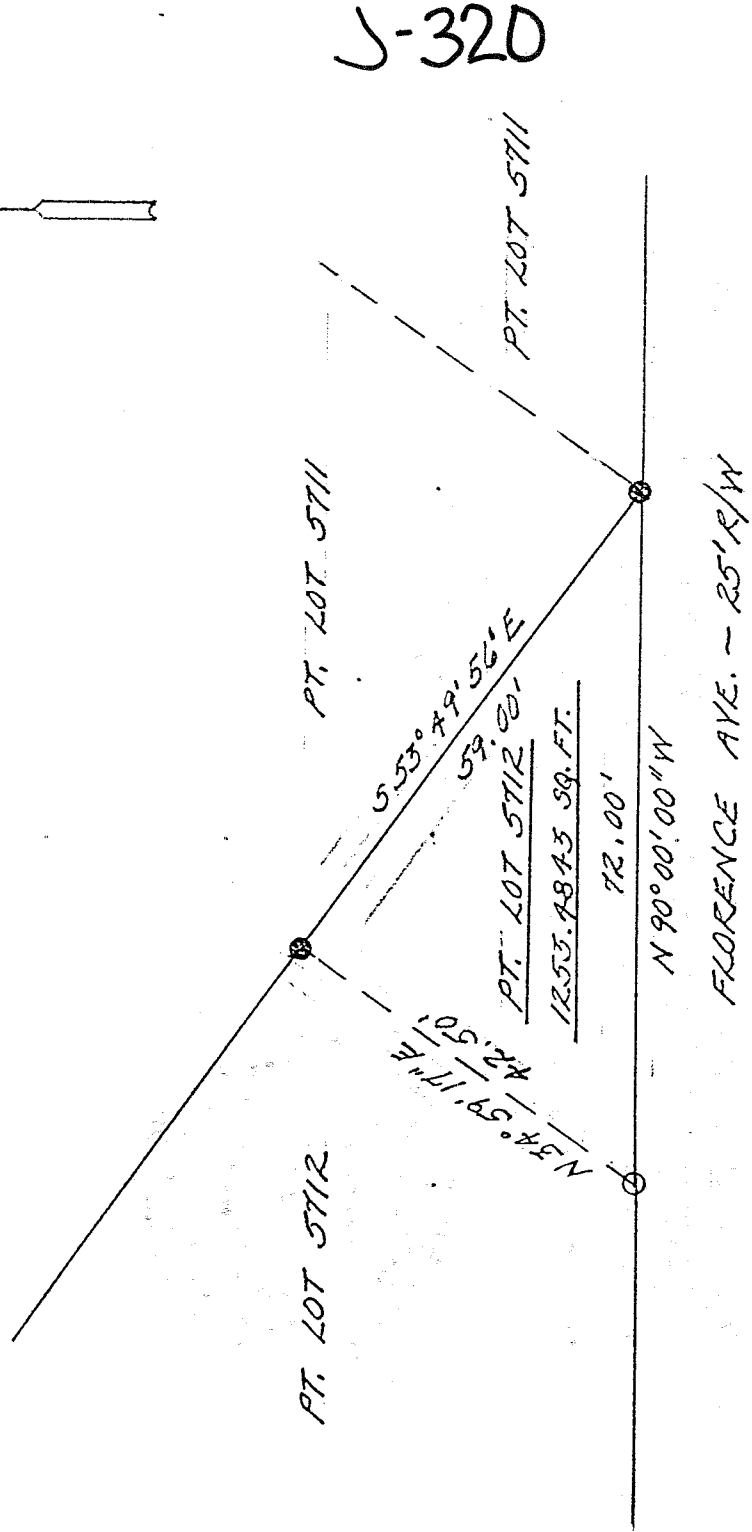
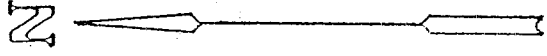

NEW SURVEY
 OF EXISTING PARCEL
 TAX MAP APPROVED
 INITIAL DATE 5-29-98



SCALE 1" = 20'

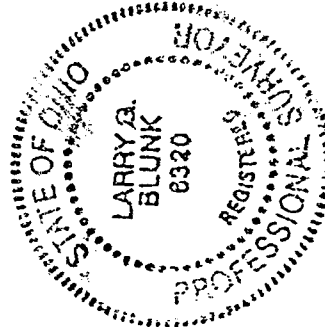

BASIS OF BEARINGS: BEARINGS SHOWN HEREON ARE TO AN ASSUMED AZIMUTH & ARE USED TO DENOTE ANGLES ONLY. I HEREBY CERTIFY THAT THE ABOVE PLAT AND THE FIELD SURVEY IT REPRESENTS ARE TRUE TO THE BEST OF MY KNOWLEDGE

Larry G. Blunk
 LARRY G. BLUNK
 PROFESSIONAL SURVEYOR # 6320

05-27-98
 DATE

DESCRIPTION
FOR

L. & S. WADDELL

Located in the City of Mansfield, County of Richland, State of Ohio and being a part of Lot Number 5712 as recorded in Volume 7, Page 35 of the Richland County Plat Records and more particularly described as follows:

Beginning at an iron pin found in the Southeast Corner of Lot Number 5712.

Thence N 90 degrees 00' 00" W along the south line of Lot Number 5712 a distance of 72.00 feet to an iron pin set.

Thence N 34 degrees 59' 17" E a distance of 42.50 feet to an iron pin found on the north line of Lot Number 5712.

Thence S 53 degrees 49' 56" E along the north line of Lot Number 5712 a distance of 59.00 feet to the place of beginning and containing 1253.4843 square feet but subject to all legal highways also all easements of record.

Basis of Bearings: Bearings shown hereon are to an assumed azimuth and are used to denote angles only.

Larry G. Blunk
Larry G. Blunk, P.S. 6320
May 27 1998

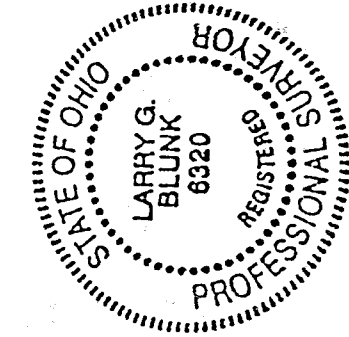

NEW SURVEY
OF EXISTING PARCEL
TAX MAP APPROVED
MAY 27 1998
DAME

J-320