

# PLAT OF SURVEY FOR L.F. YADDELL

SECTION ~ ~ LOT # PT LOT 2100, PLAT V.5, P. 4  
 TOWNSHIP ~ ~ MANSFIELD CITY / VILLAGE  
 RANGE ~ ~ ~ TOWNSHIP  
 QUARTER ~ ~ RICHLAND COUNTY, OHIO

## LEGEND:

- ▲ - P.K. NAIL FOUND
- △ - P.K. NAIL SET
- - RAILROAD SPIKE FOUND
- - RAILROAD SPIKE SET
- - FENCE POST FOUND
- - IRON PIN FOUND
- - IRON PIN SET - CAPPED
- BLUNK 6320 "

○ - DRILL HOLE SET

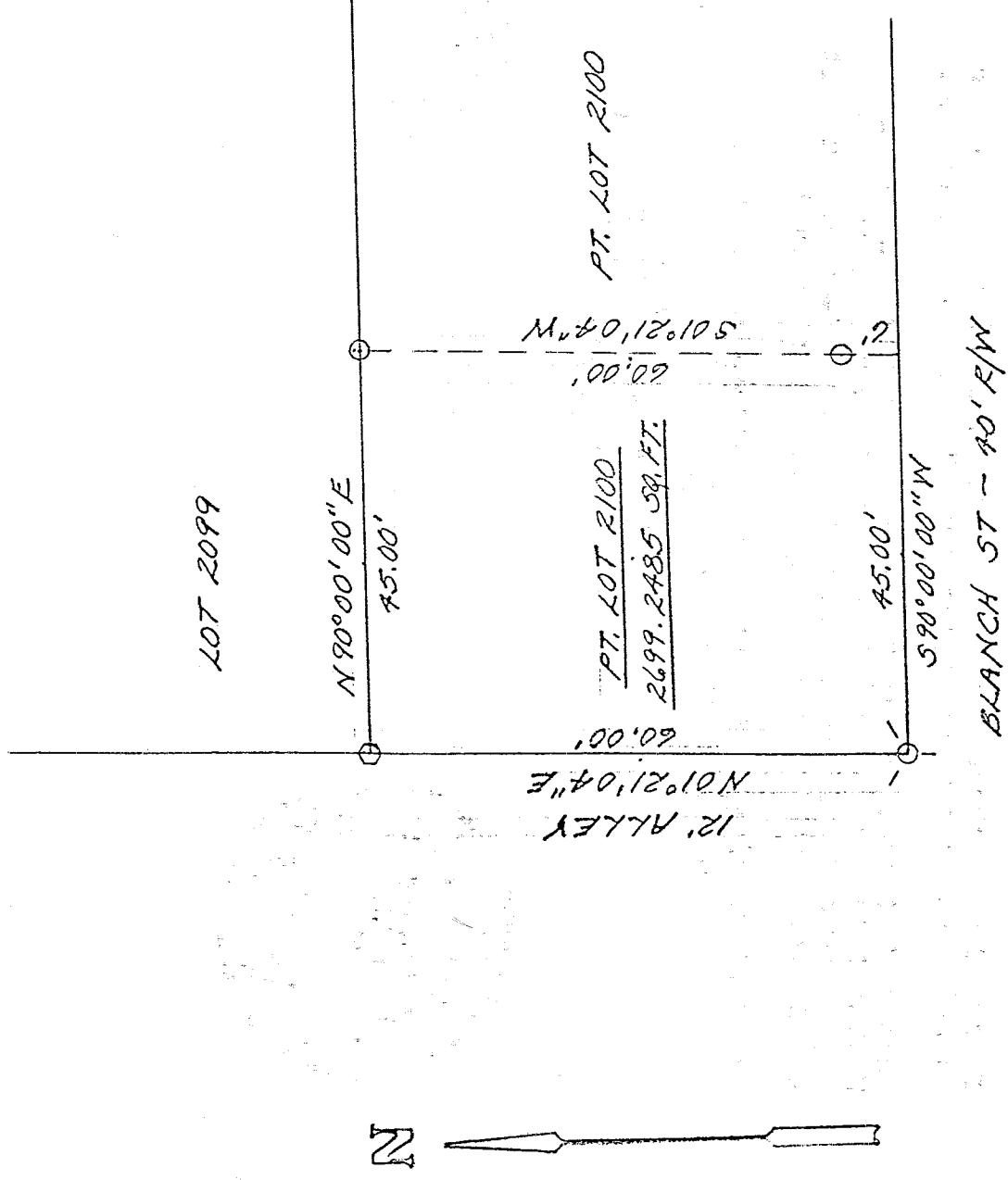

J-319

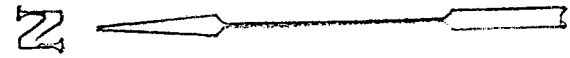

SCALE 1" = 20'

BASIS OF BEARINGS: SURVEY BY D.C. SEILER, OR-09-90

I HEREBY CERTIFY THAT THE ABOVE PLAT AND THE FIELD SURVEY IT REPRESENTS ARE TRUE TO THE BEST OF MY KNOWLEDGE

*Larry G. Blunk*  
 LARRY G. BLUNK  
 PROFESSIONAL SURVEYOR # 6320

05-27-98  
 DATE

NEW SURVEY  
 OF EXISTING PARCEL  
 TAX MAP APPROVED  
 EAK  
 INITIAL  
 DATE 5-29-98

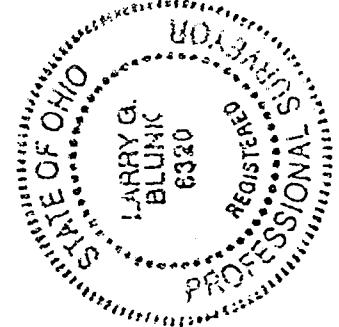

DESCRIPTION  
FOR

L. & S. WADDELL

Located in the City of Mansfield, County of Richland, State of Ohio and being a part of Lot Number 2100 as recorded in Volume 3, Page 4 of the Richland County Plat Records and more particularly described as follows:

Beginning at a drill hole set in the Southwest Corner of Lot Number 2100.

Thence N 01 degrees 21' 04" E along the west line of Lot Number 2100 a distance of 60.00 feet to a railroad spike set in the Northwest Corner of Lot Number 2100.

Thence N 90 degrees 00' 00" E along the north line of Lot Number 2100 a distance of 45.00 feet to an iron pin set.

Thence S 01 degrees 21' 04" W passing thru an iron pin set at 54.00 feet a total distance of 60.00 feet to a point on the south line of Lot Number 2100.

Thence S 90 degrees 00' 00" W along the south line of Lot Number 2100 a distance of 45.00 feet to the place of beginning and containing 2699.2485 square feet but subject to all legal highways also all easements of record.

Basis of Bearings: Survey by D.C. Seiler, 2-09-90.

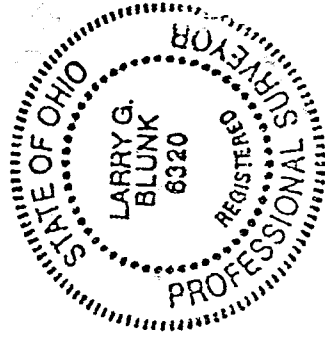

U-319

*Larry G. Blunk*  
Larry G. Blunk, P.S. 6320  
May 27, 1998

NEW SURVEY  
OF EXISTING PARCEL  
TAX MAP APPROVED  
EAK INITIAL 5-29-98  
DATE