

PLAT SURVEY FOR JOSEPH BURNS

LEGEND:

- ▲ - P.K. NAIL FOUND
- △ - P.K. NAIL SET
- - RAILROAD SPIKE FOUND
- - RAILROAD SPIKE SET
- - FENCE POST FOUND
- - IRON PIN FOUND
- - IRON PIN SET - CAPPED
- - BLUNK 6320 "

SECTION ~ LOT # PT. LOT 1161, PLAT Y.2-5, P.26
 TOWNSHIP ~ MANSFIELD CITY / VILLAGE
 RANGE ~ _____ TOWNSHIP
 QUARTER ~ RICHLAND COUNTY, OHIO

P - POWER POLE

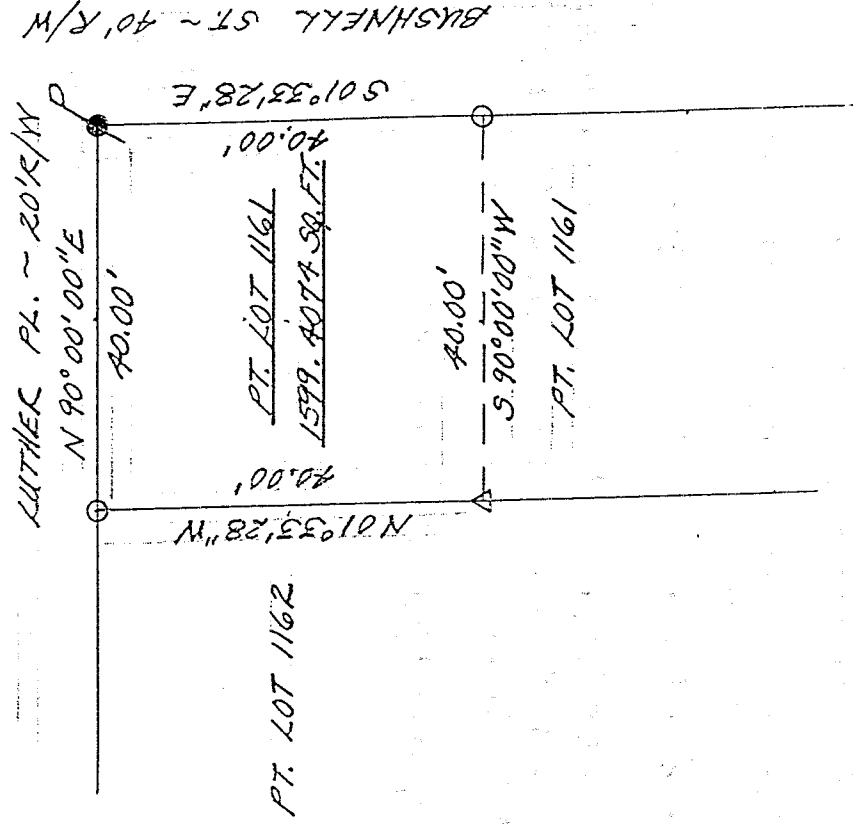

J-318

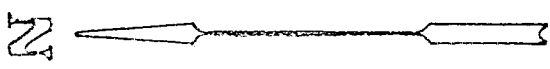

NEW SURVEY
 OF EXISTING PARCEL
 TAX MAP APPROVED
 EAK INITIAL 5-29-98 DATE



SCALE 1" = 20'

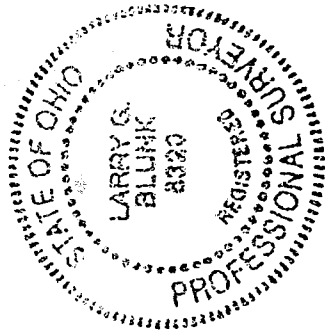

BASIS OF BEARINGS: BEARINGS SHOWN HEREON ARE TO AN ASSUMED AZIMUTH ARE USED TO DENOTE ANGLES ONLY. I HEREBY CERTIFY THAT THE ABOVE PLAT AND THE FIELD SURVEY IT REPRESENTS ARE TRUE TO THE BEST OF MY KNOWLEDGE

Larry G. Blunk
 LARRY G. BLUNK

PROFESSIONAL SURVEYOR # 6320

05-27-98 DATE

DESCRIPTION
FOR
JAMES BURNS

Located in the City of Mansfield, County of Richland, State of Ohio and being a part of Lot Number 1161 as recorded in Volume 2-3, Page 26 of the Richland County Plats Records and more particularly described as follows:

Beginning at an iron pin set in the Northwest Corner of Lot Number 1161.

Thence N 90 degrees 00' 00" E along the north line of Lot Number 1161 a distance of 40.00 feet to a power pole in the Northeast Corner of Lot Number 1161.

Thence S 01 degrees 33' 28" E along the east line of Lot Number 1161 a distance of 40.00 feet to an iron pin set.

Thence S 90 degrees 00' 00" W a distance of 40.00 feet to a pk nail set in a tree on the west line of Lot Number 1161.

Thence N 01 degrees 33' 28" W along the west line of Lot Number 1161 a distance of 40.00 feet to the place of beginning and containing 1599.4074 square feet but subject to all legal highways also all easements of record.

Basis of Bearings: Bearings shown hereon are to an assumed azimuth and are used to denote angles only.

Larry G. Blunk
Larry G. Blunk, P.S. 6320
May 27, 1998

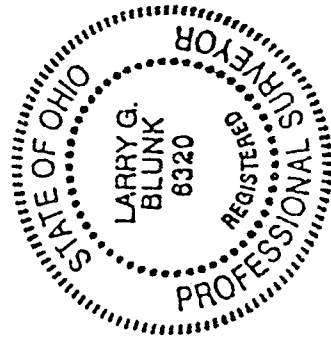

NEW SURVEY
OF EXISTING PARCEL
TAX MAP APPROVED
EAB INITIAL 5-29-98 DATE

5-3100