

J-317

J-317

# SURVEY PLAT

SD NO. 2 OF OUTLOT NUMBER 102  
 CITY OF MANSFIELD  
 RICHLAND COUNTY, OHIO  
 FOR: J.D. CROW, INC (R. LEMON)  
 DEED REFERENCE: ORV. 340 PAGE 530

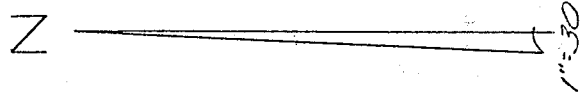
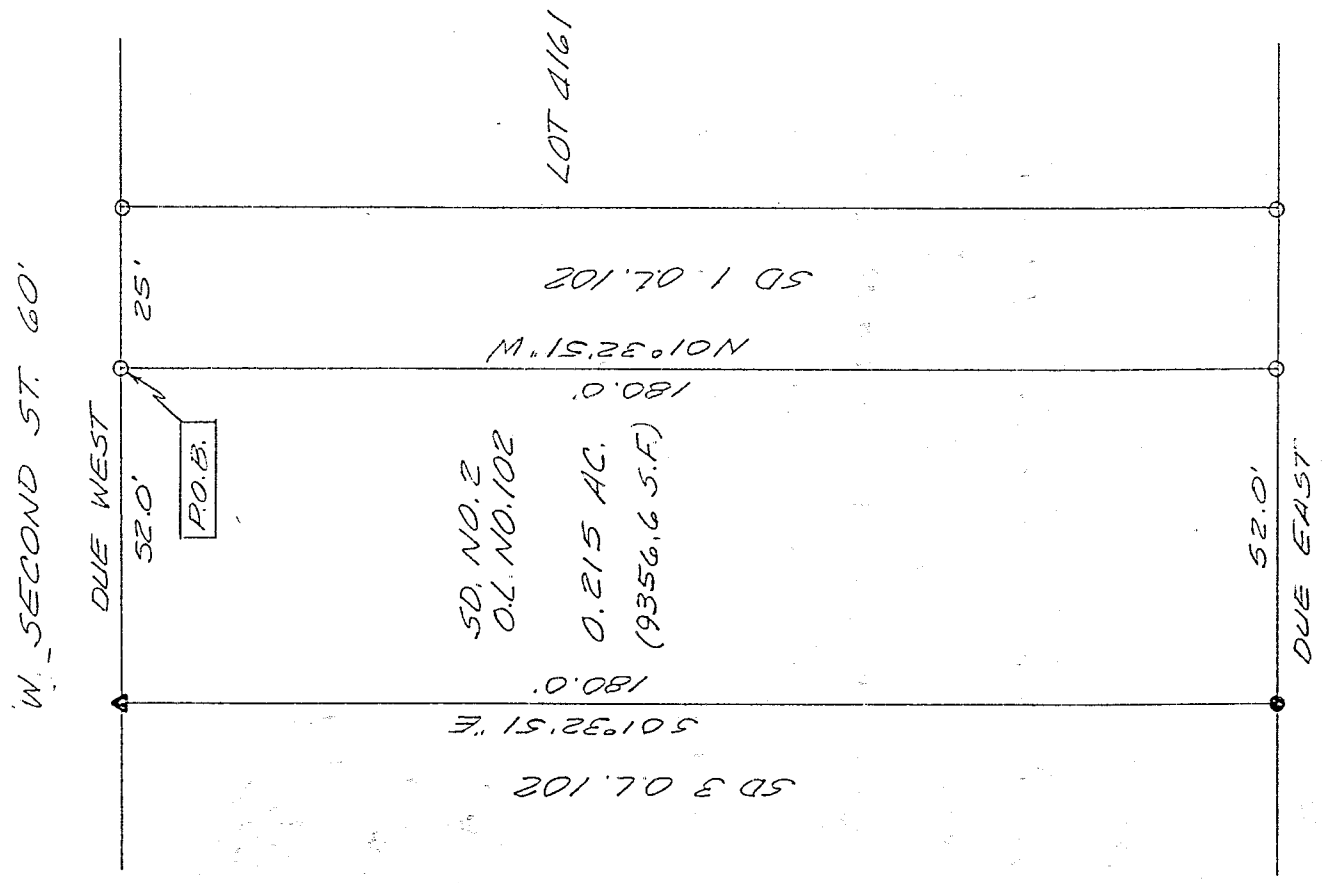

- I.P. FOUND
- 5/8" IRON PIN SET
- ▲ P.K. NAIL SET

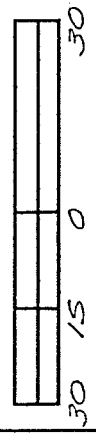
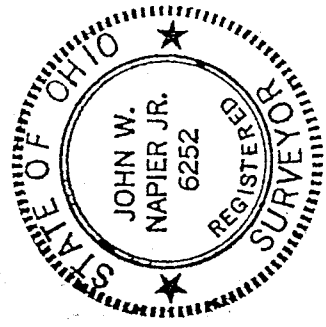

Bearings are assumed.

NEW SURVEY  
 OF EXISTING PARCEL  
 TAX MAP APPROVED  
 INITIAL **EWK** DATE **5-27-98**

*J.W. Napier*  
 JOHN W. NAPIER, JR.  
 REG. SURVEYOR NO. 6252

DESCRIPTION ----- J.D. CROW, INC.

Being a part of Outlot Number 102 of the consecutively numbered outlots of the City of Mansfield, Richland County, Ohio and more particularly described as follows:

Commencing at an iron pin found at the northeast corner of Outlot Number 102, said point also being the northwest corner of Lot Number 4161 and on the south line of West Second Street; thence DUE WEST, 25.0 feet, along the north line of Outlot Number 102 and the south line of West Second Street, to an iron pin found and being the true place of beginning;

thence continuing DUE WEST, 52.0 feet, along the north line of Outlot Number 102 and the south line of West Second Street, to a P.K. Nail set;

thence S 01°32'51" E, 180.0 feet, to an iron pin set;

thence DUE EAST, 52.0 feet, to an iron pin found;

thence N 01°32'51" W, 180.0 feet, to the place of beginning, and containing 0.215 acres of land, more or less, and subject to all legal highways and easements of record.

Deed Reference: ORV 340 Page 530

Prepared by :



John W. Napier Jr. May 23, 1998  
Registered Surveyor No. 6252

J-317

NEW SURVEY  
OF EXISTING PARCEL  
TAX MAP APPROVED  
EAK 5-27-98  
INITIAL