

PLAT SURVEY FOR Harold Elliott

SECTION LOT # Pt. Lot 7086, Plat V-9, P-18
TOWNSHIP Mansfield CITY / VILLAGE
RANGE TOWNSHIP
QUARTER Richland COUNTY, OHIO

LEGEND:

- ▲ -- P.K. NAIL FOUND
- △ -- P.K. NAIL SET
- -- RAILROAD SPIKE FOUND
- -- RAILROAD SPIKE SET
- -- FENCE POST FOUND
- -- IRON PIN FOUND
- -- IRON PIN SET - CAPPED
- -- BLUNK 6320 "

○ Drill Hole Set

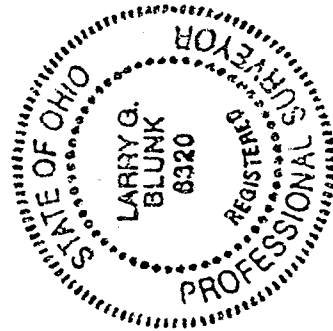
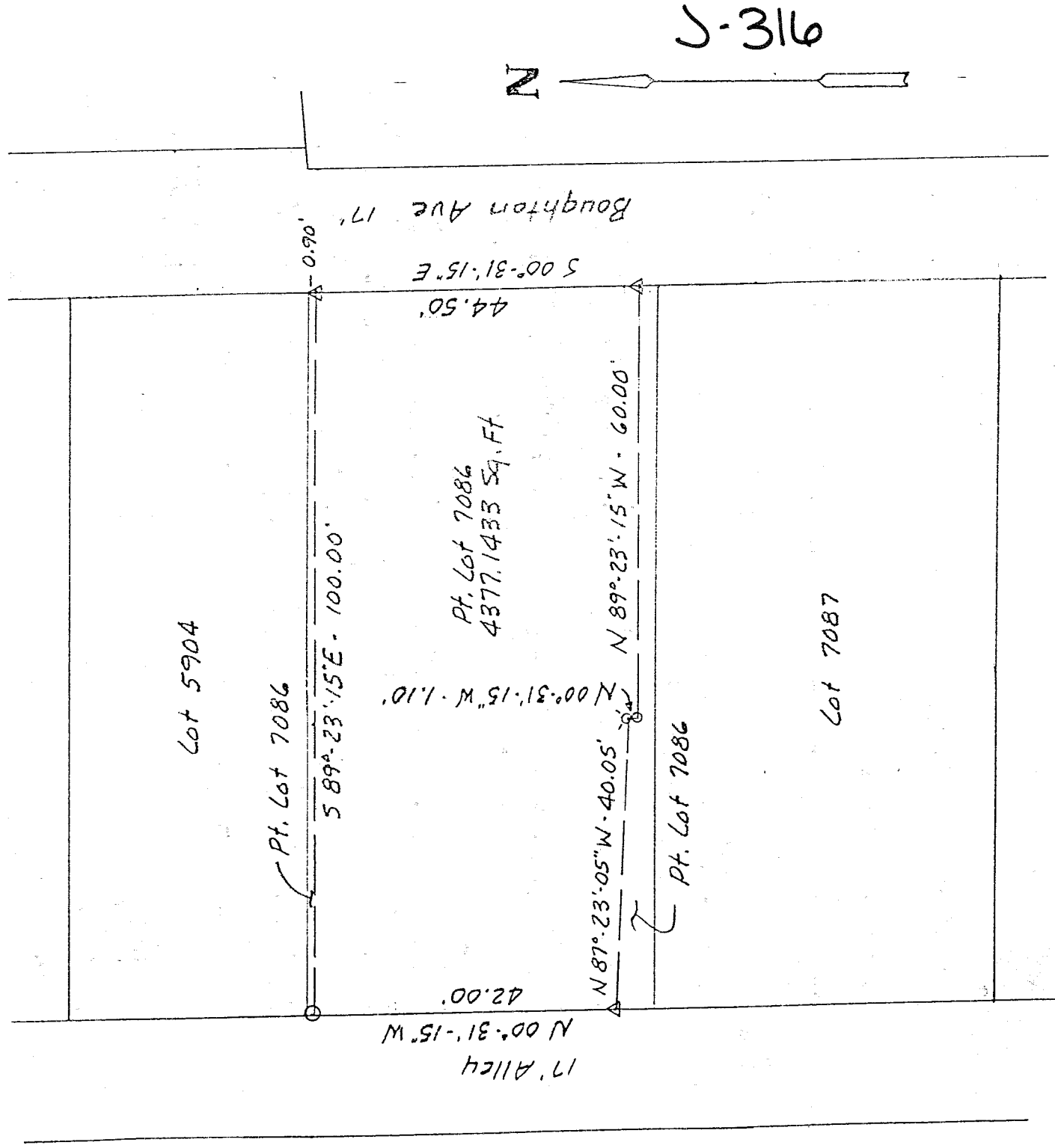

BASIS OF BEARINGS: Survey by S.W. Vance, 12-7-95

I HEREBY CERTIFY THAT THE ABOVE PLAT AND THE FIELD SURVEY IT REPRESENTS ARE TRUE TO THE BEST OF MY KNOWLEDGE

Larry G. Blunk
LARRY G. BLUNK
PROFESSIONAL SURVEYOR # 6320

5-24-98
DATE

NEW SURVEY
OF EXISTING PARCEL
TAX MAP APPROVED
DATE 5-27-98
INITIAL

J-316

DESCRIPTION
FOR
RICHARD ELLIOTT

Located in the City of Mansfield, County of Richland, State of Ohio and being a part of Lot Number 7086 as recorded in Volume 9, Page 18 of the Richland County Plat Records and more particularly described as follows:

J-316

Beginning at a pk nail set S 00 degrees 31' 15" E - 0.90 feet from the Northeast Corner of Lot Number 7086.

Thence S 00 degrees 31' 15" E along the east line of Lot Number 7086 a distance of 44.50 feet to a pk nail set.

Thence N 89 degrees 23' 15" W a distance of 60.00 feet to an iron pin set.

Thence N 00 degrees 31' 15" W a distance of 1.10 feet to a drill hole set.

Thence N 87 degrees 23' 05" W a distance of 40.05 feet to a pk nail set on the west line of Lot Number 7086.

Thence N 00 degrees 31' 15" W along the west line of Lot Number 7086 a distance of 42.00 feet to an iron pin set.

Thence S 89 degrees 23' 15" E a distance of 100.00 feet to the place of beginning and containing 4377.1433 square feet but subject to all legal highways also all easements of record.

Basis of Bearings: Survey by S.W. Vance, 12-7-95.

Larry G. Blunk
LARRY G. BLUNK, P.S. 6320
May 24, 1998

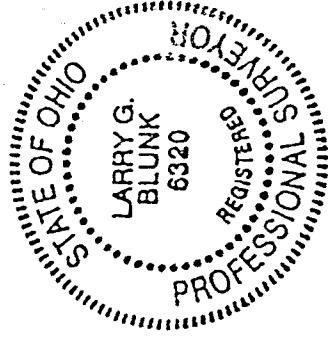

NEW SURVEY
OF EXISTING PARCEL
TAX MAP APPROVED
GHBK 5-27-98
INITIAL DATE