

PLAT C. SURVEY FOR

Wilson

LEGEND:

- ▲ - P.K. NAIL FOUND
- △ - P.K. NAIL SET
- - RAILROAD SPIKE FOUND
- - RAILROAD SPIKE SET
- - FENCE POST FOUND
- - IRON PIN FOUND
- - IRON PIN SET - CAPPED
- - BLUNK 6320 "

SECTION 28 LOT # 8863, Pt. SD 1 - Plat V-13, P-24
 TOWNSHIP 21 Mansfield CITY / VILLAGE
 RANGE 18 TOWNSHIP
 QUARTER SW Richland COUNTY, OHIO

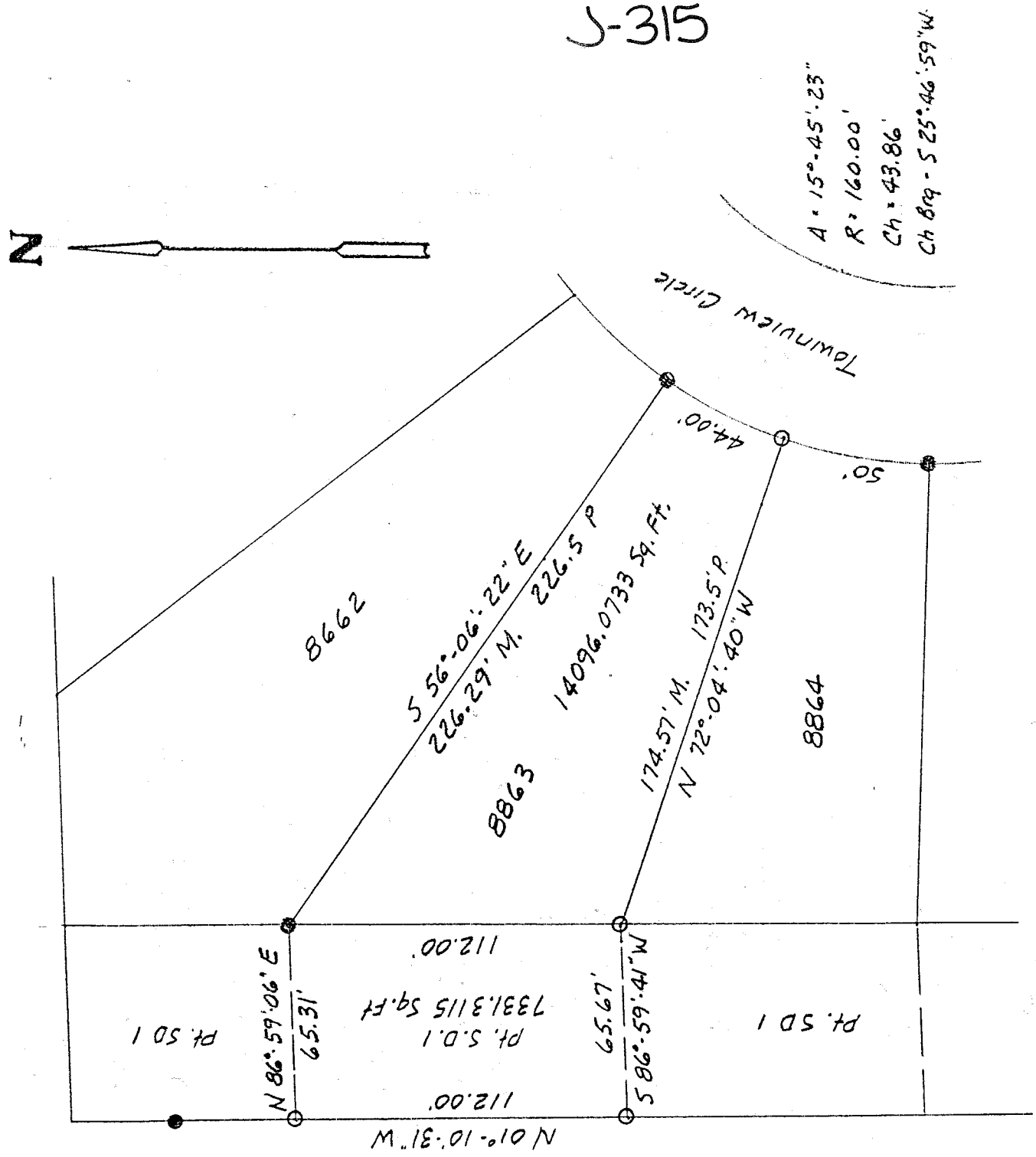

J-315

$A = 15^{\circ}-45'.23''$
 $R = 160.00'$
 $Ch = 43.86'$
 $Ch 809 - S 25^{\circ}-46'.59'' W$

NEW SURVEY
 OF EXISTING PARCEL
 TAX MAP APPROVED
 INITIAL 5-27-98



SCALE 1" = 50'

BASIS OF BEARINGS: Survey by D.C. Seiler, 8.25-95

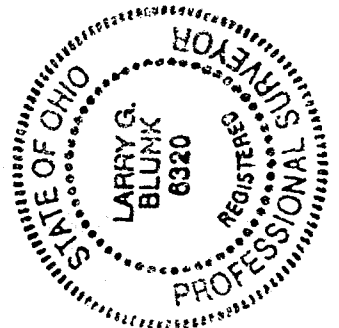

I HEREBY CERTIFY THAT THE ABOVE PLAT AND THE FIELD SURVEY IT REPRESENTS ARE TRUE TO THE BEST OF MY KNOWLEDGE

Larry G. Blunk
 LARRY G. BLUNK
 PROFESSIONAL SURVEYOR # 6320

5-24-98
 DATE

DESCRIPTION
FOR

J. & L. WILSON

Located in the City of Mansfield, County of Richland, State of Ohio and being Lot Number 8863 as recorded in Plat Volume 13, Page 24 of the Richland County Plat Records and a part of SD 1, Southwest Quarter of Section 28, Township 21, Range 18 and more particularly described as follows:

Beginning at an iron pin set in the Southeast Corner of Lot Number 8863.

Thence N 72 degrees 04' 40" W along the south line of Lot Number 8863 a distance of 174.57 feet to an iron pin set in the Southwest Corner of Lot Number 8863.

Thence S 86 degrees 59' 41" W a distance of 65.67 feet to an iron pin set on the west line of SD 1.

Thence N 01 degrees 10' 31" W along the west line of SD 1 a distance of 112.00 feet to an iron pin set.

Thence N 86 degrees 59' 06" E a distance of 65.31 feet to an iron pin found in the Northwest Corner of Lot Number 8863.

Thence S 56 degrees 06' 22" E along the north line of Lot Number 8863 a distance of 226.29 feet to an iron pin found in the Northeast Corner of Lot Number 8863.

Thence southwesterly along the east line of Lot Number 8863 and on a curve to the left, said curve having a delta of 15 degrees 45' 23", a radius of 160.00 feet, a chord distance of 43.86 feet and a chord bearing of S 25 degrees 46' 59" W, an arc distance of 44.00 feet to the place of beginning and containing 21427.3848 square feet in all of which 7331.3115 square feet are in SD 1, Southwest Quarter of Section 28 and 14096.0733 square feet are in Lot Number 8863 but subject to all legal highways also all easements of record.

Basis of Bearings: Survey by D.C. Seiler, 8-25-95.

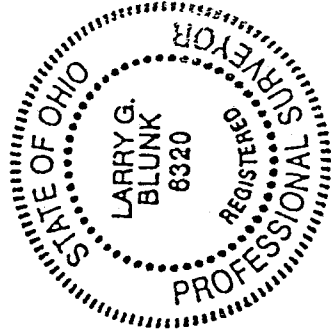

Larry G. Blunk
Larry G. Blunk, P.S. 6320
May 24, 1998

NEW SURVEY
OF EXISTING PARCEL
TAX MAP APPROVED
PAK 5-27-98
INITIAL DATE

5-315

5-315