

PLAT C SURVEY FOR F WARD SWINDEL

JENZ

SECTION 18 LOT # ~
 TOWNSHIP Z1 CITY / VILLAGE _____
 RANGE 19 SPRINGFIELD TOWNSHIP _____
 QUARTER SW RICHLAND COUNTY, OHIO _____

LEGEND:

- ▲ - P.K. NAIL FOUND
- △ - P.K. NAIL SET
- - RAILROAD SPIKE FOUND
- - RAILROAD SPIKE SET
- - FENCE POST FOUND
- - IRON PIN FOUND
- - IRON PIN SET - CAPPED
- - BLUNK 6320 "

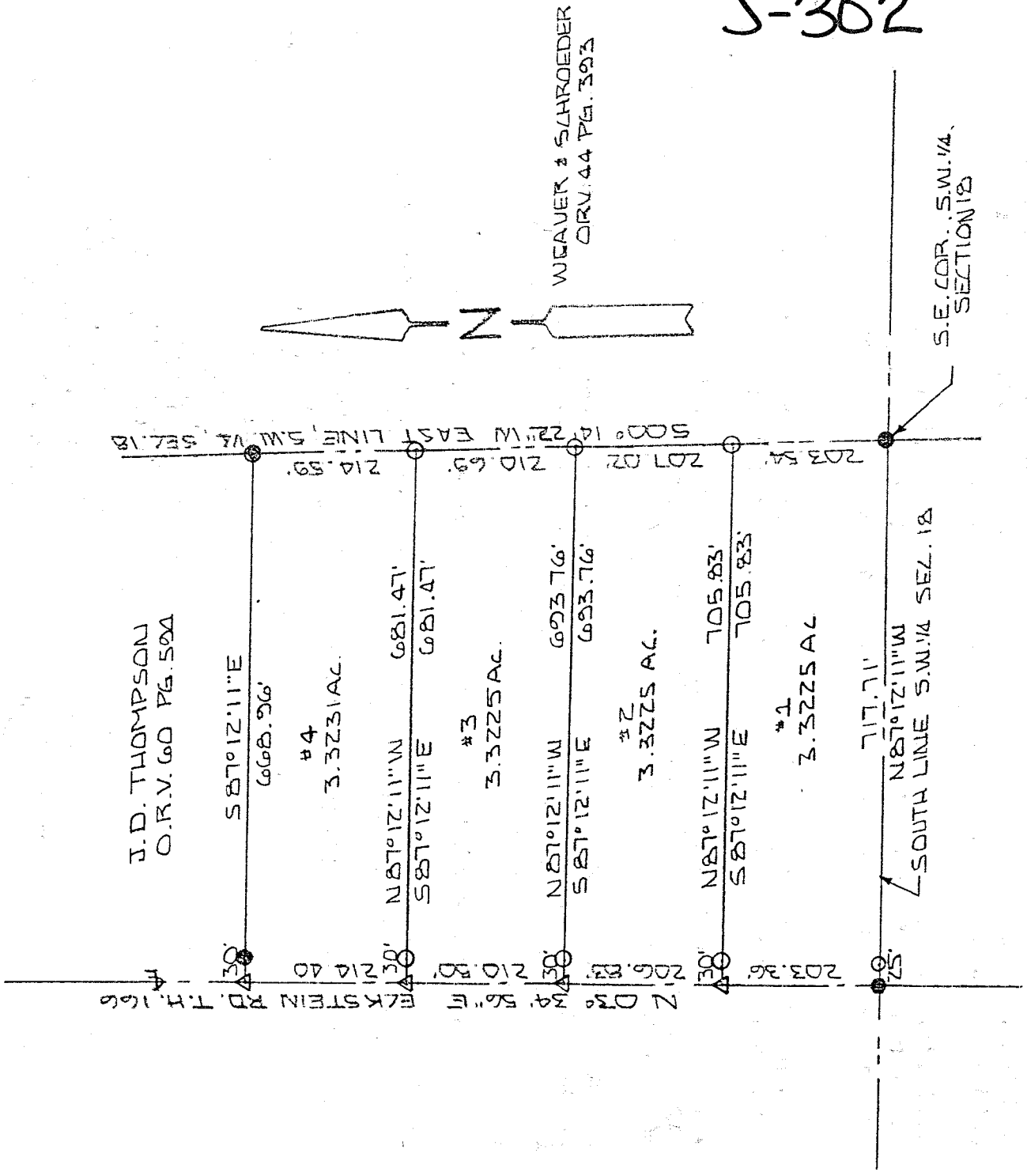

J-302

NEW SPLIT
 TAX MAP APPROVED
 EAK 5-13-98
 INITIAL DATE

NEW SURVEY
 OF EXISTING PARCEL
 TAX MAP APPROVED
 EAK 5-13-98
 INITIAL DATE

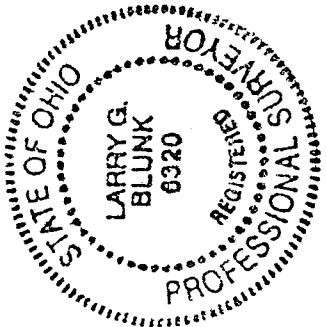

BASIS OF BEARINGS: DEED VOL. 6018 PG. 672

I HEREBY CERTIFY THAT THE ABOVE PLAT AND THE FIELD SURVEY IT REPRESENTS ARE TRUE TO THE BEST OF MY KNOWLEDGE

Larry G. Blunk
 LARRY G. BLUNK
 PROFESSIONAL SURVEYOR # 6320

Kenneth Fleming
 Springfield Township
 zoning inspector
 May 12, 1998

MAY 5, 1998
 DATE

J-302

J-302

DESCRIPTION
FOR
RICHARD SWINDEL

Located in the Township of Springfield, County of Richland, State of Ohio and being a part of the Southwest Quarter of Section 18, Township 21, Range 19 and more particularly described as follows:

Beginning at an iron pin found in the Southeast Corner of the Southwest Quarter of Section 18.

Thence N 00 degrees 14' 22" E along the east line of the Southwest Quarter of Section 18 a distance of 621.25 feet to an iron pin set and the True Place of Beginning.

Thence N 87 degrees 12' 11" W passing thru an iron pin set at 651.47 feet a total distance of 681.47 feet to a pk nail set in the centerline of Eckstein Rd. T.H. 166.

Thence N 03 degrees 34' 56" E along the centerline of Eckstein Rd. T.H. 166 a distance of 214.40 feet to a pk nail set.

Thence S 87 degrees 12' 11" E passing thru an iron pin found at 30.00 feet a total distance of 668.96 feet to an iron pin found on the east line of the Southwest Quarter of Section 18.

Thence S 00 degrees 14' 22" W along the east line of the Southwest Quarter of Section 18 a distance of 214.59 feet to the True Place of Beginning and containing 3.3231 acres more or less but subject to all legal highways also all easements of record.

Basis of Bearings: Deed Volume 618, Page 672.

Larry G. Blunk
Larry G. Blunk, P.S. 6320
May 5, 1998

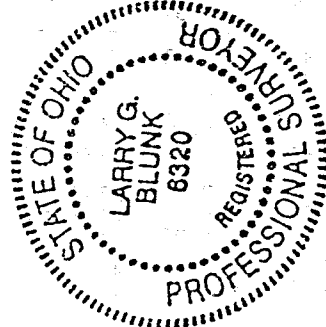

NEW SURVEY
OF EXISTING PARCEL
TAX MAP APPROVED
EAK 5-13-98
DATE

DESCRIPTION
FOR
RICHARD SWINDEL

Located in the Township of Springfield, County of Richland, State of Ohio and being a part of the Southwest Quarter of Section 18, Township 21, Range 19 and more particularly described as follows:

Beginning at an iron pin found in the Southeast Corner of the Southwest Quarter of Section 18.

Thence N 00 degrees 14' 22" E along the east line of the Southwest Quarter of Section 18 a distance of 410.56 feet to an iron pin set and the True Place of Beginning.

Thence N 87 degrees 12' 11" W passing thru an iron pin set at 663.76 feet a total distance of 693.76 feet to a pk nail set in the centerline of Eckstein Rd. T.H. 166.

Thence N 03 degrees 34' 56" E along the centerline of Eckstein Rd. T.H. 166 a distance of 210.50 feet to a pk nail set.

Thence S 87 degrees 12' 11" E passing thru an iron pin set at 30.00 feet a total distance of 681.47 feet to an iron pin set on the east line of the Southwest Quarter of Section 18.

Thence S 00 degrees 14' 22" W along the east line of the Southwest Quarter of Section 18 a distance of 210.69 feet to the True Place of Beginning and containing 3.3225 acres more or less but subject to all legal highways also all easements of record.

Basis of Bearings: Deed Volume 618, Page 672.

Larry G. Blunk
LARRY G. BLUNK, P.S. 6320
May 5, 1998

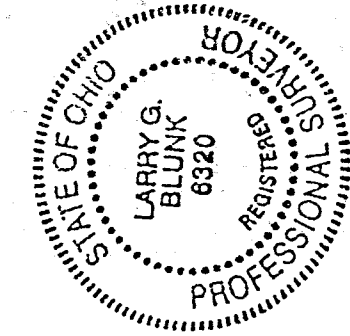

NEW SPLIT
TAX MAP APPROVED
EAB INITIAL 5-13-98 DATE

Kenneth J. Fleming
Springfield Township
Zoning Inspector
May 12, 1998

J-302

J-302

J-302

DESCRIPTION
FOR
RICHARD SWINDEL

Located in the Township of Springfield, County of Richland, State of Ohio and being a part of the Southwest Quarter of Section 18, Township 21, Range 19 and more particularly described as follows:

Beginning at an iron pin found in the Southeast Corner of the Southwest Quarter of Section 18.

Thence N 00 degrees 14' 22" E along the east line of the Southwest Quarter of Section 18 a distance of 203.54 feet to an iron pin set and the True Place of Beginning.

Thence N 87 degrees 12' 11" W passing thru an iron pin set at 675.83 feet a total distance of 705.83 feet to a pk nail set in the centerline of Eckstein Rd. T.H. 166.

Thence N 03 degrees 34' 56" E along the centerline of Eckstein Rd. T.H. 166 a distance of 206.83 feet to a pk nail set.

Thence S 87 degrees 12' 11" E passing thru an iron pin set at 30.00 feet a total distance of 693.76 feet to an iron pin set on the east line of the Southwest Quarter of Section 18.

Thence S 00 degrees 14' 22" W along the east line of the Southwest Quarter of Section 18 a distance of 207.02 feet to the True Place of Beginning and containing 3.3225 acres more or less but subject to all legal highways also all easements of record.

Basis of Bearings: Deed Volume 618, Page 672.

Larry G. Blunk
Larry G. Blunk, P.S. 6320
May 5, 1998

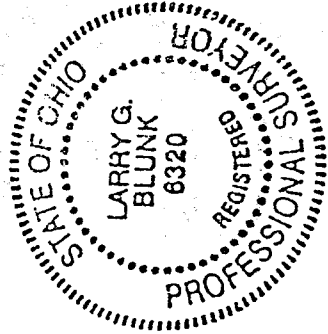

Kenneth J. Fleming
Springfield Township
Zoning Inspector
May 12, 1998

NEW SPLIT
TAX MAP APPROVED
EAK 5-13-98
INITIAL DATE

S-302

DESCRIPTION
FOR
RICHARD SWINDEL

Located in the Township of Springfield, County of Richland, State of Ohio and being a part of the Southwest Quarter of Section 18, Township 21, Range 19 and more particularly described as follows:

Beginning at an iron pin found in the Southeast Corner of the Southwest Quarter of Section 18.

Thence N 87 degrees 12' 11" W along the south line of the Southwest Quarter of Section 18 passing thru an iron pin set at 692.71 feet a total distance of 717.71 feet to a railroad spike found in the centerline of Eckstein Rd. T.H. 166.

Thence N 03 degrees 34' 56" E along the centerline of Eckstein Rd. T.H. 166 a distance of 203.36 feet to a pk nail set.

Thence S 87 degrees 12' 11" E passing thru an iron pin set at 30.00 feet a total distance of 705.83 feet to an iron pin set on the east line of the Southwest Quarter of Section 18.

Thence S 00 degrees 14' 22" W along the east line of the Southwest Quarter of Section 18 a distance of 203.54 feet to the place of beginning and containing 3.3225 acres more or less but subject to all legal highways also all easements of record.

Basis of Bearings: Deed Volume 618, Page 672.

Larry G. Blunk
LARRY G. BLUNK, P.S. 6320
May 5, 1998

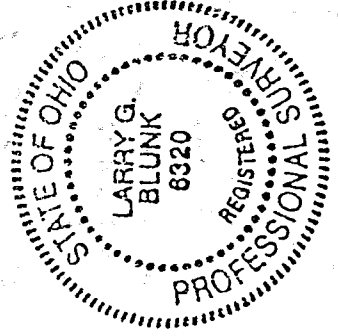

Kenneth J. Fleming
Springfield Township
Zoning Inspector
May 12, 1998

J-302

NEW SPLIT
TAX MAP APPROVED
EAK INITIAL 5-13-98
DATE