

J-300

SI FOR  
NANCY HALE  
PART OF LOT 9936,  
CITY OF MANSFIELD, RICHLAND COUNTY, OHIO

Scale 1"= 30' Date 4-29-98 P.B. 11 P. 8 0.2 1 P. 5 Drawn By SRV

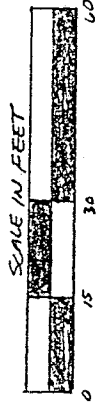

BASIS OF BEARINGS =  
Survey Volume B Page 109

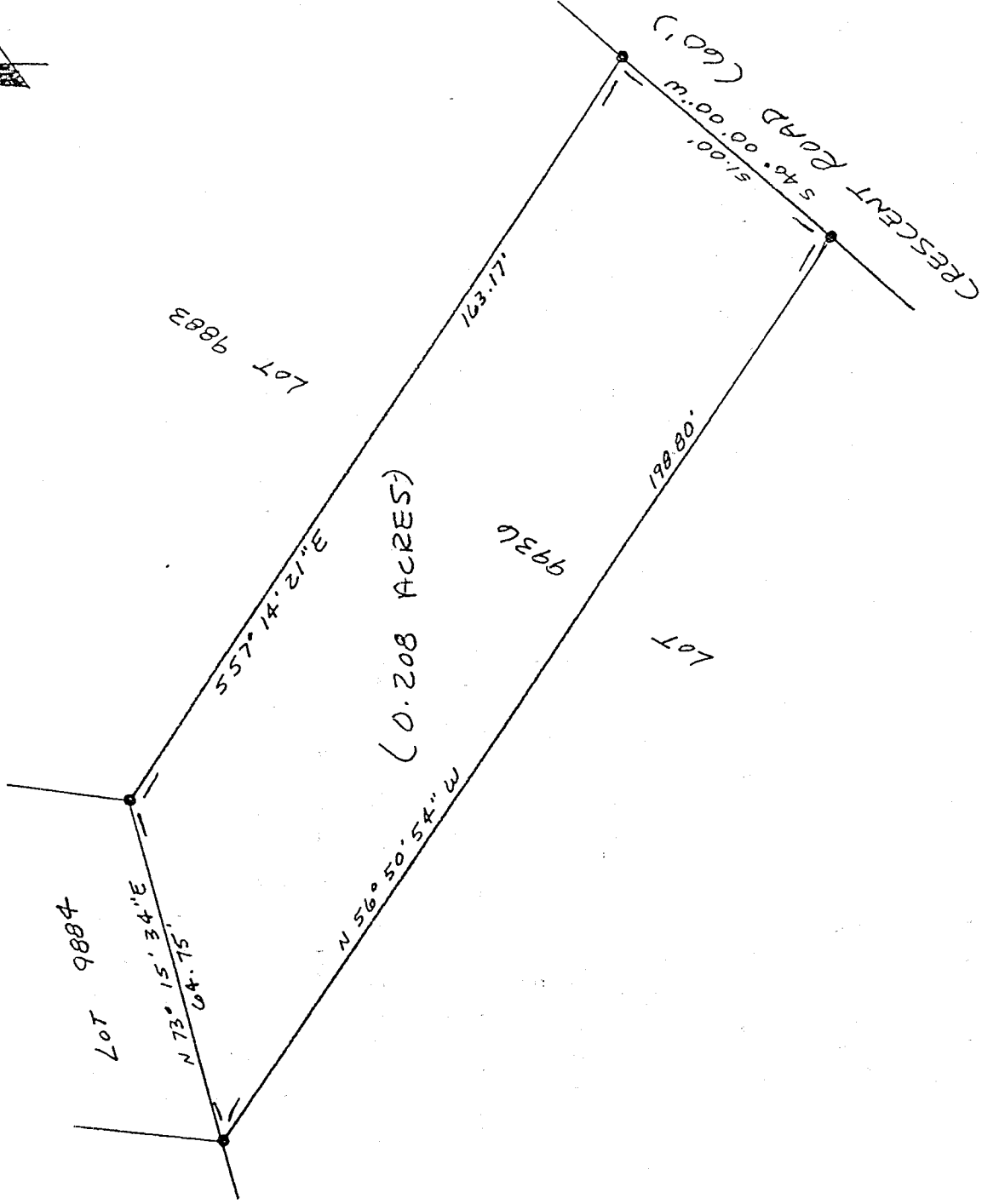

J-300

LEGEND

- IRON PIN OR PIPE FOUND

NEW SURVEY  
OF EXISTING PARCEL  
TAX MAP APPROVED

INITIAL DATE  
DAK 5-11-98

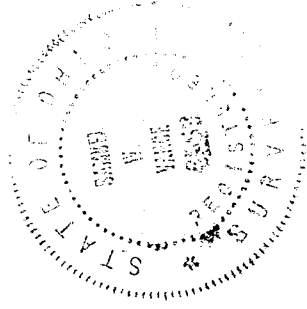

I hereby certify that the foregoing drawing was prepared from an actual survey of the premises.

Samuel W. Vance  
Registered Surveyor No. 6553

VANCE SURVEYING

LAND SURVEYOR

28 Clinton Road, Mount Vernon, Ohio 43050

J-300

**Vance Surveying**

28 Clinton Road

Mount Vernon, Ohio 43050 - 1157

DESCRIPTION 0.208 ACRES

Being part of Lot 9936 of The City of Mansfield, Richland County, State of Ohio and being of record in Plat Book 11 Page 8 and being that land of record in Official Records Volume 1 Page 5 in the Richland County Recorder's Office and being more particularly described as follows;

Beginning at an iron pipe found on the northwest line of Crescent Road at the northeast corner of Lot 9936;

thence from the true place of beginning South 40 degrees 00 minutes 00 seconds West along the northwest line of Crescent Road, the southeast line of Lot 9936, a distance of 51.00 feet to an iron pipe found;

thence North 56 degrees 50 minutes 54 seconds West across Lot 9936 a distance of 198.80 feet to an iron pipe found;

thence North 73 degrees 15 minutes 34 seconds East along the north line of Lot 9936, the south line of Lot 9884, a distance of 64.75 feet to an iron pin found;

thence South 57 degrees 14 minutes 21 seconds East along the north line of Lot 9936, the south line of Lot 9883, a distance of 163.17 feet to the place of beginning - containing 0.208 acres, more or less.

Subject to all legal right-of-way of previous records.

The above description was prepared from a survey made by me, Samuel W. Vance, Registered Surveyor No. 6553 in April, 1998. Bearing basis from Survey Volume B Page 109.

J-300

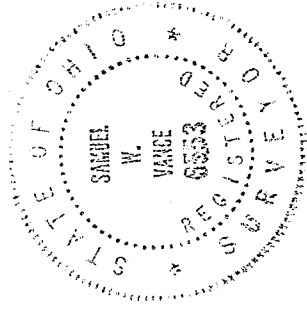

NEW SURVEY  
 OF EXISTING PARCEL  
 TAX MAP APPROVED  
 BAK 5-11-98