

J-297

J-297

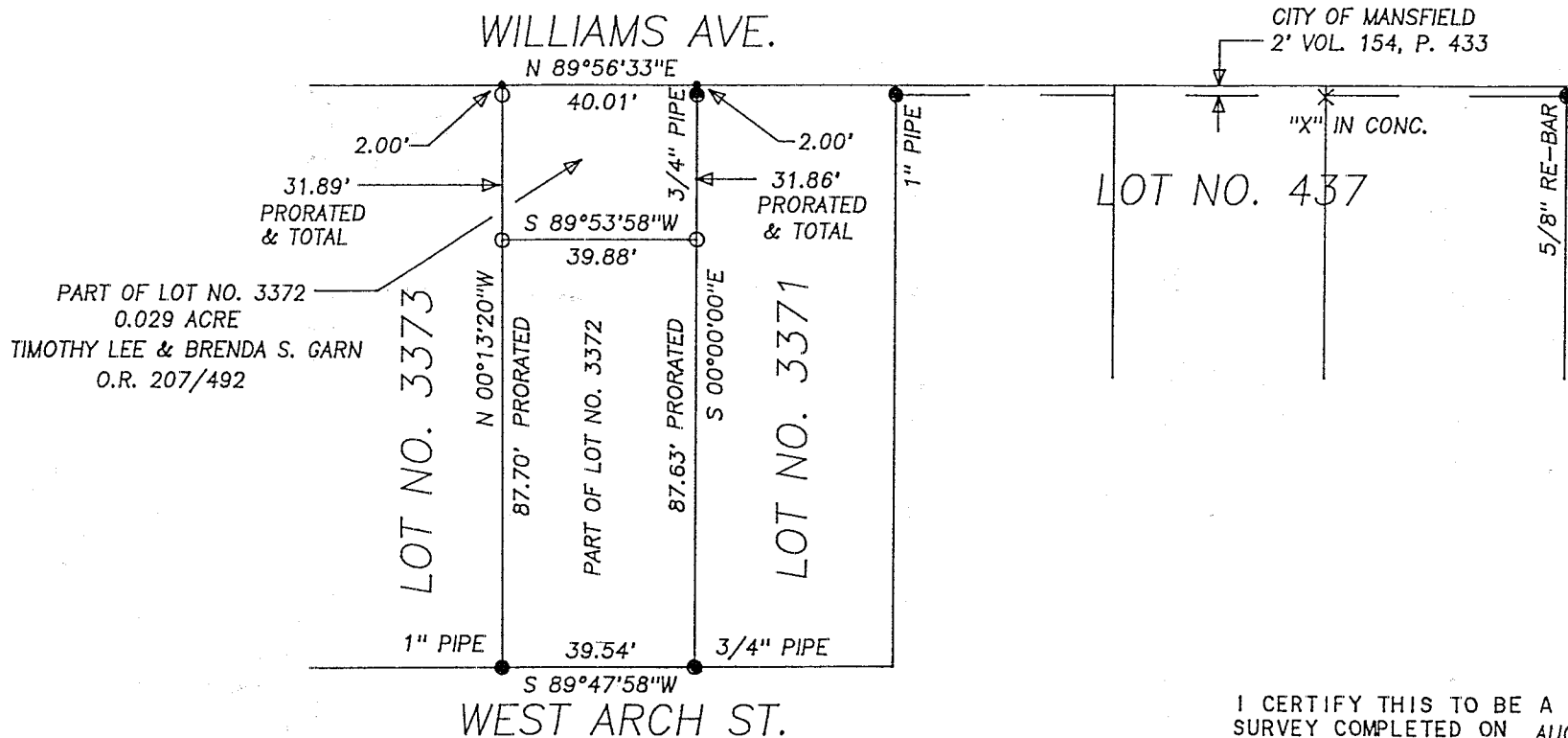

BEARINGS ARE TO AN ASSUMED MERIDIAN AND ARE USED TO DENOTE ANGULAR MEAS. ONLY.

PART OF LOT NO. 3372
0.029 ACRE
TIMOTHY LEE & BRENDA S. GARN
O.R. 207/492

LOT NO. 3373

LOT NO. 3371

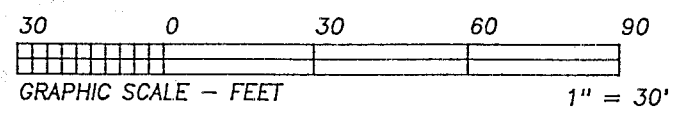

- LEGEND:
- = STONE FD.
 - = IRON PIN/PIPE FD.
 - = POINT-OF-DEPARTURE
 - = 5/8" X 30" RE-BAR W/PLASTIC I.D. CAP SET
 - ⊗ = R/R SPIKE SET
 - △ = R/R SPIKE FD.

REFERENCE DOCUMENTS:
TAX MAPS
DEEDS AS SHOWN
SURVEY PLATS: B - 68, E - 332

NEW SURVEY
OF EXISTING PARCEL
TAX MAP APPROVED
EAK 9-3-97
INITIAL DATE

I CERTIFY THIS TO BE A TRUE PLAT OF A FIELD SURVEY COMPLETED ON AUGUST 28, 1997:

JIM SHAMP, REG. SUR. NO. S-6088

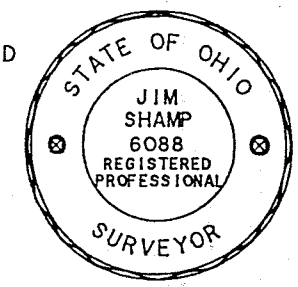

HEARTLAND Surveying, Inc.			
Jim Shamp			
5210 T.R. 257		MILLERSBURG, OH 44654	
PH: 330-674-4698			
SURVEY		DATE	
TIMOTHY LEE & BRENDA S. GARN		AUGUST 29, 1997	
STATE	COUNTY	TWP.	RNG.
OHIO	RICHLAND		
TWP.	CITY OF MANSFIELD PART OF LOT NO. 3372		6/97 970842