

PLAT OF SURVEY FOR ATTILA NEMETHA

SECTION ~~~~~ LOT # PT. 4924 VOL. 60 PAGES 60
 TOWNSHIP ~~~~~ MANSEFIELD CITY / VILLAGE
 RANGE ~~~~~ TOWNSHIP
 QUARTER ~~~~~ RY. HLANDS COUNTY, OHIO

LEGEND:

- ▲ - P.K. NAIL FOUND
- △ - P.K. NAIL SET
- - RAILROAD SPIKE FOUND
- - RAILROAD SPIKE SET
- - FENCE POST FOUND
- - IRON PIN FOUND
- - IRON PIN SET - CAPPED
- BLUNK 6320 "

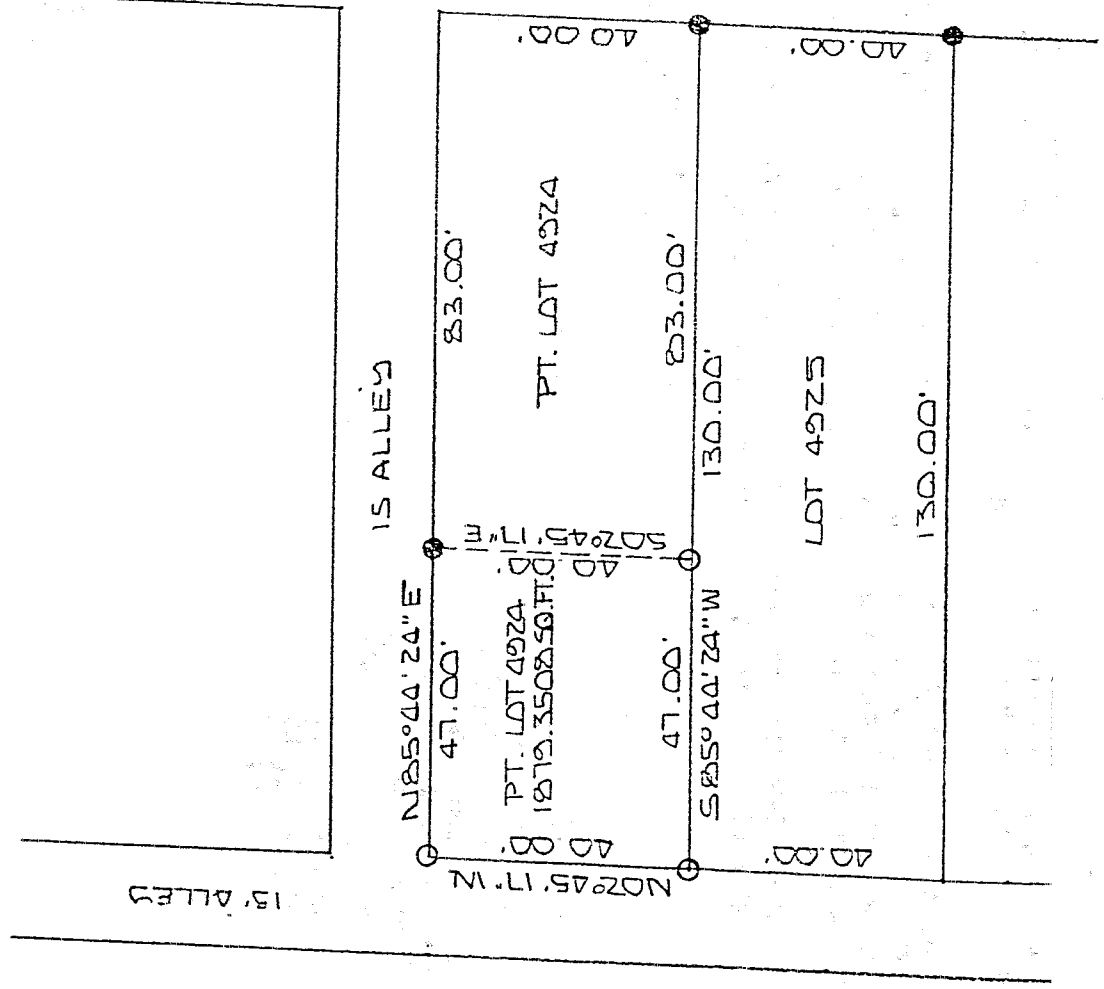

J-295

SURVEYOR HAS NOT
 BEEN PAID
 L.G.B.

NEW SURVEY
 OF EXISTING PARCEL
 TAX MAP APPROVED
 DATE 5-11-98

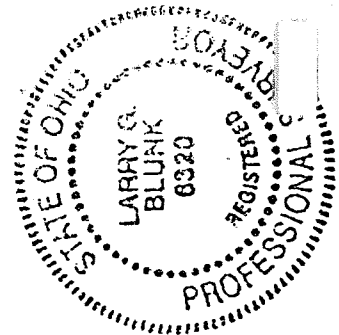
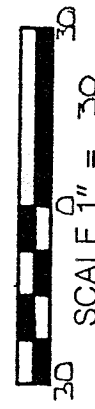

BASIS OF BEARINGS: BEARINGS SHOWN HEREON ARE TO AN ASSUMED AZIMUTH AND ARE USED TO DENOTE ANGLES ONLY.
 I HEREBY CERTIFY THAT THE ABOVE PLAT AND THE FIELD SURVEY IT REPRESENTS ARE TRUE TO THE BEST OF MY KNOWLEDGE

Larry G. Blunk
 LARRY G. BLUNK
 PROFESSIONAL SURVEYOR OR # 6320
 DATE 5-6-1998

DESCRIPTION
FOR
ATTILA NEMETH

Located in the City of Mansfield, County of Richland, State of Ohio and being a part of Lot Number 4924 as recorded in Volume 6, Page 6 of the Richland County Plat Records and more particularly described as follows:

Beginning at an iron pin set in the Northwest Corner of Lot Number 4924.

Thence N 85 degrees 44' 24" E along the north line of Lot Number 4924 a distance of 47.00 feet to an iron pin found.

Thence S 02 degrees 45' 17" E a distance of 40.00 feet to an iron pin set on the south line of Lot Number 4924.

Thence S 85 degrees 44' 24" W along the south line of Lot Number 4924 a distance of 47.00 feet to an iron pin set in the Southwest Corner of Lot Number 4924.

Thence N 02 degrees 45' 17" W along the west line of Lot Number 4924 a distance of 40.00 feet to the place of beginning and containing 1879.3508 square feet but subject to all legal highways also all easements of record.

Basis of Bearings: Bearings shown hereon are to an assumed azimuth and are used to denote angles only.

Larry G. Blunk
Larry G. Blunk, P.S. 6320
May 6, 1998

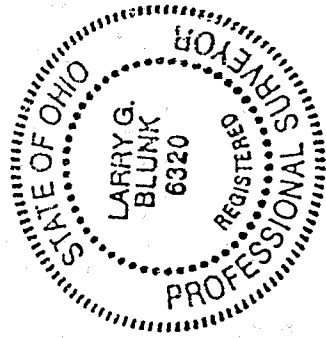

J-295

NEW SURVEY
OF EXISTING PARCEL
TAX MAP APPROVED
DATE 5-11-98