

1998

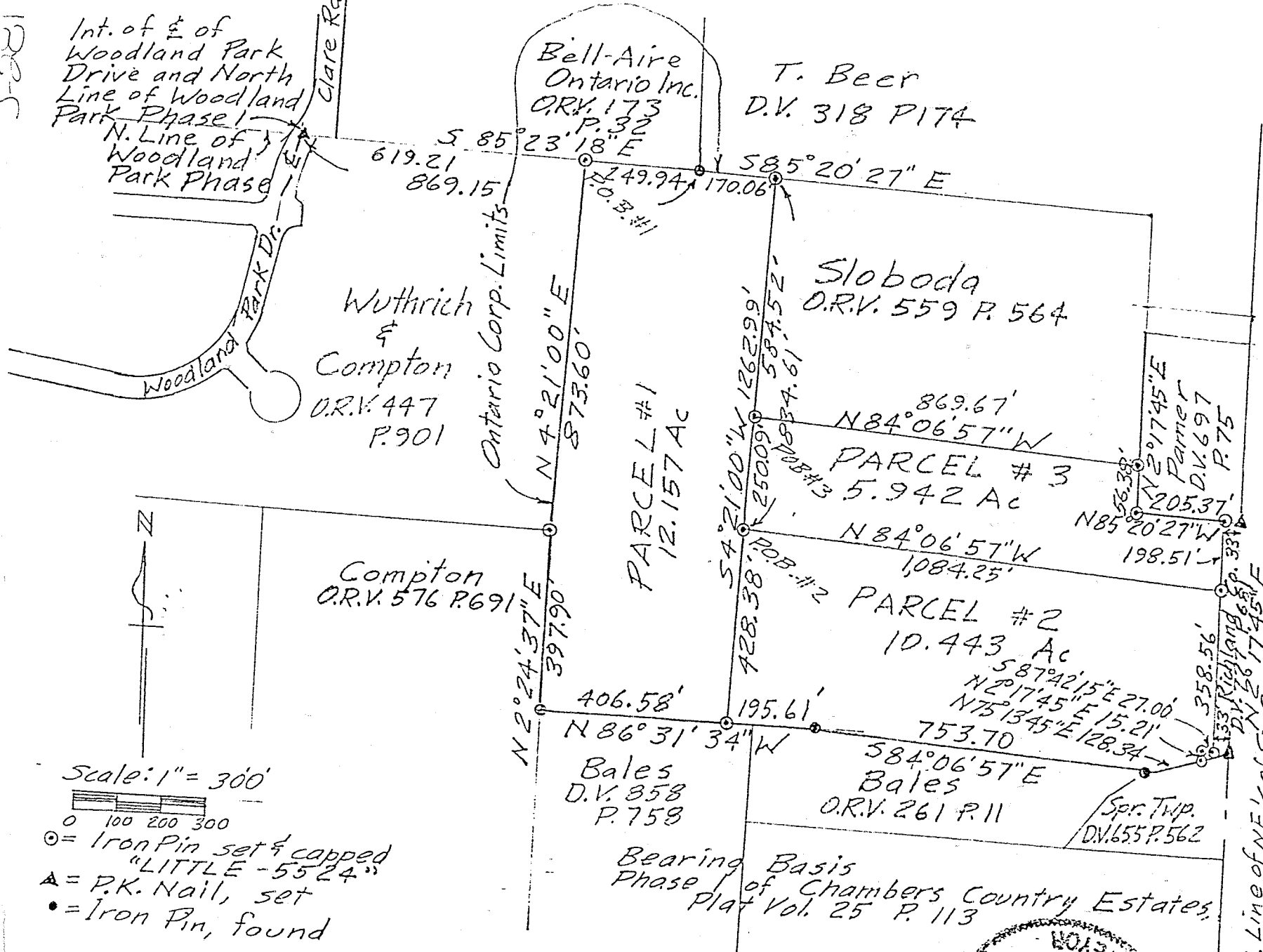

Scale: 1" = 300'

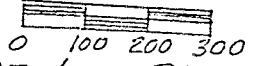

- = Iron Pin set & capped "LITTLE-5524"
- ▲ = P.K. Nail, set
- = Iron Pin, found

VILLAGE OF ONTARIO
 APPROVED ✓
 DATE 5-1-98
 ZONING INSPECTOR
 Eddie K. [Signature]

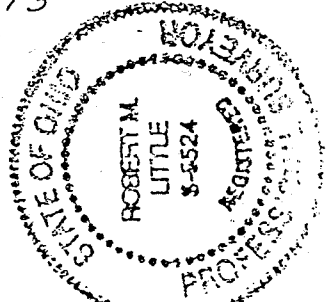

E. Line of NE 1/4 of Sec. 26 of Lexington Springmill Rd. C.H. 133
 SURVEY OF PART OF SLOBODA LANDS
 PART OF NORTHEAST 1/4 OF SEC. 26
 TWP. 21, RANG. 19, SPRINGFIELD TWP.,
 RICHLAND COUNTY OHIO
 Robert M. Little
 Reg. Surveyor # Ohio 5524
 1998

T. Beer
 D.V. 318 P. 174

Sloboda
 O.R.V. 559 P. 564

PARCEL # 3
 5.942 Ac

PARCEL # 2
 10.443 Ac

Bales
 O.R.V. 261 P. 11

Wuthrich
 &
 Compton
 O.R.V. 447
 P. 901

Compton
 O.R.V. 576 P. 691

Bell-Aire
 Ontario Inc.
 O.R.V. 173
 P. 32

ROBERT M. LITTLE
PROFESSIONAL SURVEYOR AND ENGINEER
67 Redwood Rd., Mansfield, Ohio, 44907
Phone 419 / 755-5056

J-281

DESCRIPTION OF SURVEY OF PORTION OF SLOBODA LANDS

PARCEL ONE
PART OF NE 1/4 SECTION 26
TOWNSHIP 21 RANGE 19
SPRINGFIELD TOWNSHIP
RICHLAND COUNTY, OHIO

VILLAGE OF ONTARIO
APPROVED ✓
DATE 5-1-98
ZONING INSPECTOR
Edna K. [Signature]

Situated in the Township of Springfield, County of Richland, State of Ohio and being a part of the Northeast Quarter of Section 26, Township 21, Range 19, and being more particularly described as follows:

Starting at a P.K. nail, set, marking the intersection of the north line of Woodland Park, Phase 1, and the centerline of Woodland Park Drive;

Thence South 85° 23' 18" East a distance of 619.21 feet to an iron pin, set and capped, marking the TRUE POINT OF BEGINNING of lands herein described;

Thence continuing South 85° 23' 18" East a distance of 249.94 feet to an iron pin, found, marking the southeast corner of lands conveyed to Bell-Aire of Ontario in Official Record Volume 173 Page 32;

Thence South 85° 20' 27" East a distance of 170.06 feet to an iron pin, set and capped, said course being with the south line of lands conveyed to Beer in Deed Volume 318 Page 174;

Thence South 04° 21' 00" West a distance of 1,262.99 feet to an iron pin, set and capped;

Thence North 86° 31' 34" West a distance of 406.58 feet to an iron pin, found, said course being with the north line of lands conveyed to Bales in Deed Volume 858 Page 758;

Thence North 02° 24' 37" East a distance of 397.90 feet to an iron pin, set and capped, said course being with the east line of lands conveyed to Compton in Official Record Volume 576 Page 691;

Thence North 04° 21' 00" East a distance of 873.60 feet to the point of beginning, said course being with the east line of lands conveyed to Wuthrich and Compton in Official Record Volume 447 Page 901;

Containing 12.157 acres of land, more or less, but subject to

all easements of record.

Bearing basis: Chambers Country Meadows Phase One, as shown in Plat Volume 25 Page 113.

Grantees, their heirs and assigns do hereby covenant and agree that the parcel of land described in this instrument will not be conveyed by said grantees, heirs and assigns, unless said parcel fronts on a public highway or dedicated street, or is sold together with land fronting on a public highway or dedicated street.

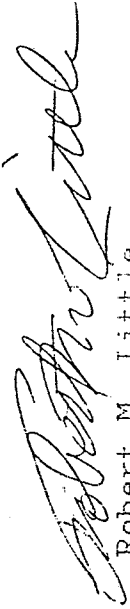

Robert M. Little
Registered Surveyor # Ohio 5524
May 1, 1998

file Chambers

VILLAGE OF ONTARIO

APPROVED

DATE 5-1-98

ZONING INSPECTOR

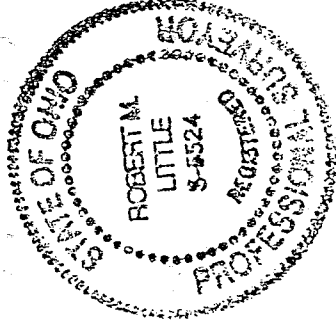

NEW SPLIT
TAX MAP APPROVED
DATE 5-1-98

J-281

VILLAGE OF ONTARIO

APPROVED ✓

DATE 5-1-98

ZONING INSPECTOR

Eddie R. Baker

ROBERT M. LITTLE
PROFESSIONAL SURVEYOR AND ENGINEER

47 Redwood Rd., Mansfield, Ohio, 44707
Phone 419 / 756-5056

DESCRIPTION OF SURVEY OF PORTION OF SLOBODA LANDS

PARCEL TWO

PART OF NE 1/4 SECTION 26
TOWNSHIP 21 RANGE 19
SPRINGFIELD TOWNSHIP
RICHLAND COUNTY, OHIO

Situated in the Township of Springfield, County of Richland, State of Ohio and being a part of the Northeast Quarter of Section 26, Township 21, Range 19, and being more particularly described as follows:

Starting at a P.K. nail, set, marking the intersection of the north line of Woodland Park, Phase 1, and the centerline of Woodland Park Drive:

Thence South 85° 23' 18" East a distance of 869.15 feet to an iron pin, found, marking the southeast corner of lands conveyed to Bell-Aire of Ontario in Official Record Volume 173 Page 32;

Thence South 85° 20' 27" East a distance of 170.06 feet to an iron pin, set and capped, said course being with the south line of lands conveyed to Beer in Deed Volume 318 Page 174;

Thence South 04° 21' 00" West a distance of 834.61 feet to an iron pin, set and capped, marking the TRUE POINT OF BEGINNING of lands herein described;

Thence continuing South 04° 21' 00" West a distance of 428.38 feet to an iron pin, set and capped;

Thence South 86° 31' 34" East a distance of 195.61 feet to an iron pin, found, said course being with the north line of lands conveyed to Bales in Deed Volume 858 Page 758 and Official Record Volume 261 Page 11;

Thence South 84° 06' 57" East a distance of 753.70 feet to an iron pin, found, said course being with the north line of said Bales lands;

Thence North 75° 13' 45" East a distance of 128.34 feet to an iron pin, set and capped, said course being with the north line of lands conveyed to Springfield Township in Deed Volume 655 Page 562;

Thence North 02° 17' 45" East a distance of 15.21 feet to an iron

pin. set and capped, said course being with a boundary of lands conveyed to Richland County in Deed Volume 777 Page 681;

Thence South 87° 42' 15" East a distance of 27.00 feet to an iron pin, set and capped, said course being with a boundary of said Richland County lands;

Thence North 02° 17' 45" East a distance of 358.56 feet to an iron pin, set and capped, said course being with a boundary of said Richland County lands;

Thence North 84° 06' 57" West a distance of 1084.25 feet to the point of beginning;

Containing 10.443 acres of land, more or less, but subject to all easements of record.

Bearing basis: Chambers Country Meadows Phase One, as shown in Plat Volume 25 Page 113.

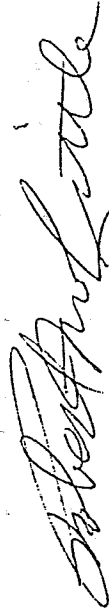

Robert M. Little
Registered Surveyor # Ohio 5524
May 1, 1998

file Chambers

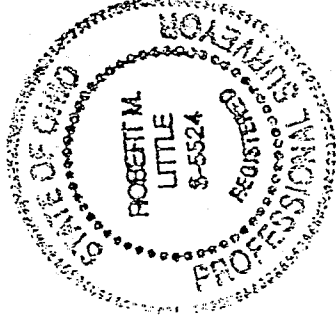

VILLAGE OF ONTARIO
APPROVED

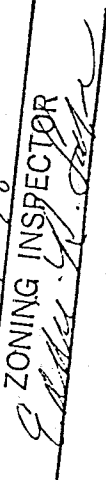
DATE 5-1-98

ZONING INSPECTOR

NEW SPLIT
TAX MAP APPROVED
INITIAL RL DATE 5-1-98

J-281

VILLAGE OF ONTARIO
APPROVED ✓
DATE 5-1-98

ZONING INSPECTOR

Edwin R. Little

ROBERT M. LITTLE
PROFESSIONAL SURVEYOR AND ENGINEER
47 Redwood Rd., Mansfield, Ohio, 44907
Phone 419 / 756-3034

DESCRIPTION OF SURVEY OF PORTION OF SLOBODA LANDS

PARCEL THREE

PART OF NE 1/4 SECTION 26
TOWNSHIP 21 RANGE 19
SPRINGFIELD TOWNSHIP
RICHLAND COUNTY, OHIO

Situated in the Township of Springfield, County of Richland, State of Ohio and being a part of the Northeast Quarter of Section 26, Township 21, Range 19, and being more particularly described as follows:

Starting at a P.K. nail, set, marking the intersection of the north line of Woodland Park, Phase 1, and the centerline of Woodland Park Drive;

Thence South 35° 23' 18" East a distance of 369.15 feet to an iron pin, found, marking the southeast corner of lands conveyed to Bell-Aire of Ontario in Official Record Volume 173 Page 32;

Thence South 85° 20' 27" East a distance of 170.06 feet to an iron pin, set and capped, said course being with the south line of lands conveyed to Beer in Deed Volume 318 Page 174;

Thence South 04° 21' 00" West a distance of 584.52 feet to an iron pin, set and capped, marking the TRUE POINT OF BEGINNING of lands herein described;

Thence continuing South 04° 21' 00" West a distance of 250.09 feet to an iron pin, set and capped;

Thence South 84° 06' 57" East a distance of 1,084.25 feet to an iron pin, set and capped;

Thence North 02° 17' 45" East a distance of 198.51 feet to an iron pin, set and capped, said course being with the west line of lands conveyed to Richland County in Deed Volume 777 Page 681;

Thence North 85° 20' 27" West a distance of 205.37 feet to an iron pin, set and capped, said course being with the south line of lands conveyed to Pamer in Deed Volume 697 Page 75;

Thence North 02° 17' 45" East a distance of 56.38 feet to an iron pin, set and capped, said course being with the west side of said Pamer lands;

Thence North 84° 06' 57" West a distance of 369.67 feet to the point of beginning;

Containing 5.942 acres of land, more or less, but subject to all easements of record.

Bearing basis: Chambers Country Meadows Phase One, as shown in Plat Volume 25 Page 113.

Robert M. Little

Robert M. Little
Registered Surveyor # Ohio 5524
May 1, 1998

file Chambers

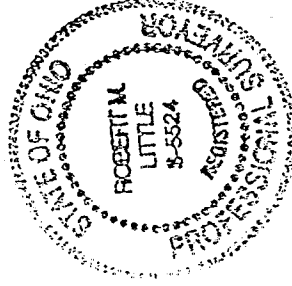

NEW SPLIT
TAX MAP APPROVED
INITIAL RL DATE 5-1-98

VILLAGE OF ONTARIO

APPROVED

DATE 5-1-98

ZONING INSPECTOR

J-281