

# PLAT SURVEY FOR 1 1 600 DING

1278

SECTION        LOT # S.D. 3 O.L. # 105 VACATED ALLEYS  
 TOWNSHIP        MANIFIELD VOL. 2-3 PG. 2  
 RANGE        CITY / VILLAGE  
 QUARTER 1 RICHLAND TOWNSHIP COUNTY, OHIO

LEGEND:

- ▲ - P.K. NAIL FOUND
- △ - P.K. NAIL SET
- - RAILROAD SPIKE FOUND
- - RAILROAD SPIKE SET
- - FENCE POST FOUND
- - IRON PIN FOUND
- - IRON PIN SET - CAPPED
- - BLUNK 6320 "

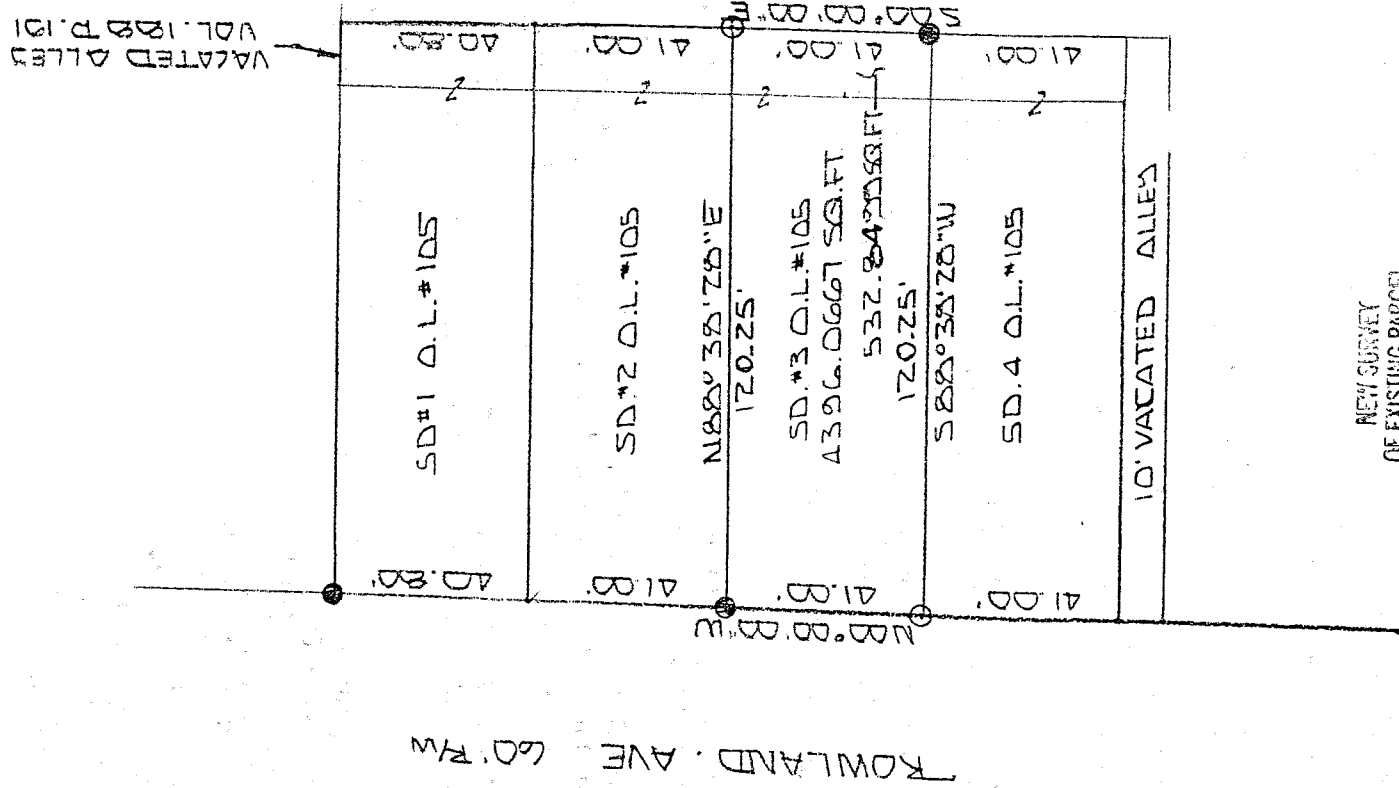

ROWLAND AVE 60' RW

J-278

NEW SURVEY  
 OF EXISTING PARCEL  
 TAX MAP APPROVED  
 INITIAL 5.4.08  
 DATE

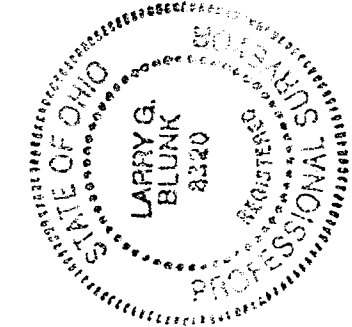

40' SCALE 1" = 40' 40'

BASIS OF BEARINGS: BEARINGS SHOWN HEREON ARE TO AN ASSUMED AZIMUTH AND ARE USED TO DENOTE ANGLES ONLY.  
 I HEREBY CERTIFY THAT THE ABOVE PLAT AND THE FIELD SURVEY IT REPRESENTS ARE TRUE TO THE BEST OF MY KNOWLEDGE

*Larry G. Blunk*  
 LARRY G. BLUNK  
 PROFESSIONAL SURVEYOR # 6320

MAY 2 1908  
 DATE

DESCRIPTION  
FOR  
PAUL GOULDING

Located in the City of Mansfield, County of Richland, State of Ohio and being SD 3 of Outlot Number 105, and part of a vacated alley as recorded in Volume 2-3, Page 9 of the Richland County Plat Records and more particularly described as follows:

Beginning at an iron pin found in the Northwest Corner of SD 3 of Outlot Number 105.

Thence N 88 degrees 38' 28" E along the north line of SD 3 of Outlot Number 105 a distance of 120.25 feet to an iron pin set.

Thence S 00 degrees 00' 00" E a distance of 41.00 feet to an iron pin found.

Thence S 88 degrees 38' 28" W along the south line of SD 3 of Outlot Number 105 a distance of 120.25 feet to an iron pin set in the Southwest Corner of SD 3 of Outlot Number 105.

Thence N 00 degrees 00' 00" W along the west line of SD 3 of Outlot Number 105 a distance of 41.00 feet to the place of beginning and containing 4928.9166 square feet in all of which 532.8499 square feet are in a part of a vacated alley and 4396.0667 square feet are in SD 3 of Outlot Number 105 but subject to all legal highways also all easements of record.

Basis of Bearings: Bearings shown hereon are to an assumed azimuth and are used to denote angles only

*Larry G. Blunk*  
LARRY G. BLUNK, P.S. 6320  
May 2, 1998

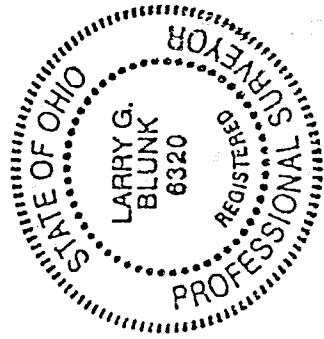

NEW SURVEY  
OF EXISTING PARCEL  
TAX MAP APPROVED  
INITIAL *LB* DATE 5-4-98

J-278