

PLAT OF SURVEY FOR R.L. ERNSBERGER

2877

LEGEND:

- ▲ - P.K. NAIL FOUND
- △ - P.K. NAIL SET
- - RAILROAD SPIKE FOUND
- - RAILROAD SPIKE SET
- - FENCE POST FOUND
- - IRON PIN FOUND
- - IRON PIN SET - CAPPED
- BLUNK 6320 "

SECTION 1 LOT # ~
 TOWNSHIP 20 CITY / VILLAGE _____
 RANGE 18 WASHINGTON TOWNSHIP
 QUARTER N.E. RICHLAND COUNTY, OHIO

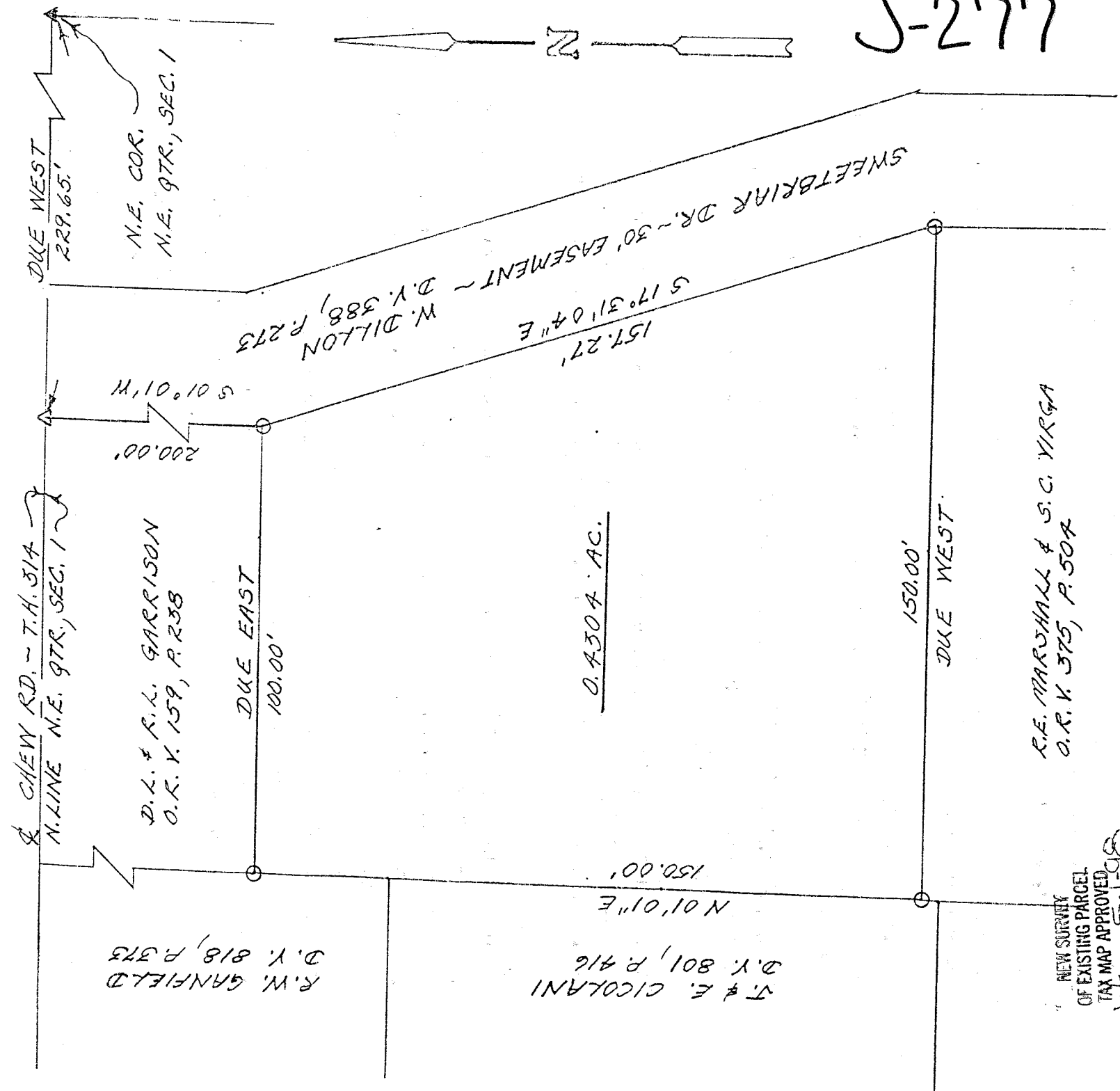

J-277

NEW SURVEY
 OF EXISTING PARCEL
 TAX MAP APPROVED
 5-1-98
 DATE

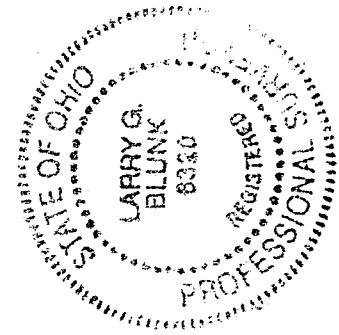

BASIS OF BEARINGS: BEARINGS SHOWN HEREON ARE TO AN ASSUMED AZIMUTH & ARE USED TO DENOTE ANGLES ONLY. I HEREBY CERTIFY THAT THE ABOVE PLAT AND THE FIELD SURVEY IT REPRESENTS ARE TRUE TO THE BEST OF MY KNOWLEDGE.

Larry G. Blunk
 LARRY G. BLUNK
 PROFESSIONAL SURVEYOR # 6200

04-28-98
 DATE

J-277

J-277

DESCRIPTION
FOR

R.L. ERNSBERGER

Located in the Township of Washington, County of Richland, State of Ohio and being a part of the Northeast Quarter of Section 1, Township 20, Range 18 and more particularly described as follows:

Beginning at a pk nail found in the Northeast Corner of the Northeast Quarter of Section 1.

Thence Due West along the north line of the Northeast Quarter of Section 1, said line also being the centerline of Chew Rd. T.U. 314, a distance of 229.65 feet to a pk nail set.

Thence S 01 degrees 01' 00" W a distance of 200.00 feet to an iron pin set and the True Place of Beginning.

Thence S 17 degrees 31' 04" E a distance of 157.27 feet to an iron pin set.

Thence Due West a distance of 150.00 feet to an iron pin set.

Thence N 01 degrees 01' 00" E a distance of 150.00 feet to an iron pin set.

Thence Due East a distance of 100.00 feet to the True Place of Beginning and containing 0.4304 acres more or less but subject to all legal highways also all easements of record.

Basis of Bearings: Bearings shown hereon are to an assumed azimuth and are used to denote angles only.

Larry G. Blunk
Larry G. Blunk, P.S. 6320
April 28, 1998

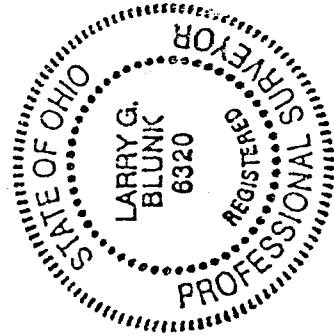

NEW SURVEY
OF EXISTING PARCEL
TAX MAP APPROVED
INITIALS DATE
[Signature] 5-1-98