

J-274

J-274

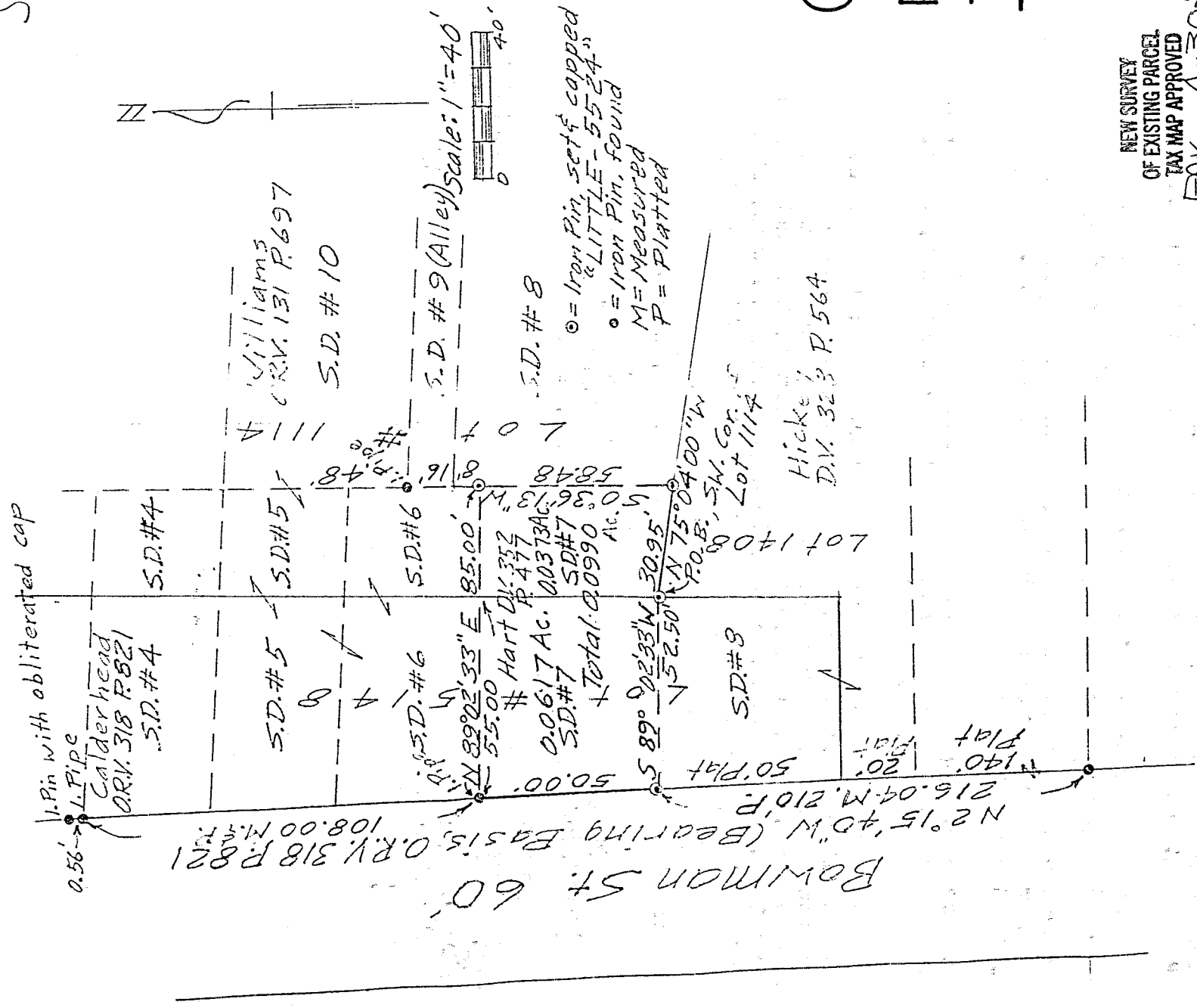

NEW SURVEY  
 OF EXISTING PARCEL  
 TAX MAP APPROVED  
 INITIAL DATE  
 BAK 4-30-98

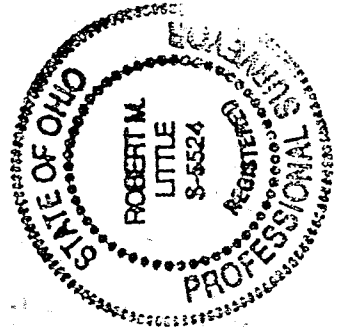

DESCRIPTION OF SURVEY FOR JIM REDDEN

S.D. # 7 OF LOT # 5148 &  
 S.D. # 7 OF LOT # 1114  
 CITY OF MANSFIELD  
 RICHLAND COUNTY, OHIO

*Robert M. Little*

Robert M. Little  
 Registered Surveyor # Ohio 5524  
 April 18, 1998

5-274

ROBERT M. LITTLE  
PROFESSIONAL SURVEYOR AND ENGINEER  
67 Redwood Rd., Mansfield, Ohio, 44707  
Phone 419 / 754-5034

DESCRIPTION OF SURVEY FOR JIM REDDEN

S.D. # 7 OF LOT # 5148 &  
S.D. # 7 OF LOT # 1114  
CITY OF MANSFIELD  
RICHLAND COUNTY, OHIO

Being Subdivision # 7 of Lot # 5148 and Subdivision # 7 of Lot # 1114, City of Mansfield, State of Ohio and being more particularly described as follows:

Beginning at an iron pin, set and capped, marking the southwest corner of said Lot 1114 and the southeast corner of S.D. 7 of Lot 5148;

Thence South 89° 02' 33" West a distance of 52.50 feet to an iron pin, set and capped, marking the southwest corner of said S.D. 7 of Lot 5148;

Thence North 02° 15' 40" West a distance of 50.00 feet to an iron pin, found, marking the northwest corner of S.D. 7 of Lot 5148, said course being with the east line of Bowman Street;

Thence North 89° 02' 33" East a distance of 85.00 feet to an iron pin, set and capped, marking the northeast corner of S.D. 7 of Lot 1114, after passing at 55.00 feet the northeast corner of S.D. 7 of Lot 5148;

Thence South 00° 36' 13" West a distance of 58.48 feet to an iron pin, set and capped, marking the southeast corner of S.D. 7 of Lot 1114;

Thence North 75° 04' 00" West a distance of 30.95 feet to the point of beginning;

Containing 0.0990 acres of land, more or less, of which 0.0617 acres are in Lot # 5148 and 0.0373 acres are in Lot # 1114 but subject to all easements of record.

Bearing basis: The east line of Bowman Street, called North 2° 15' 40" West in Official Record Volume 318, Page 821.

*Robert M. Little*

Robert M. Little  
Registered Surveyor # Ohio 5524  
April 20, 1998

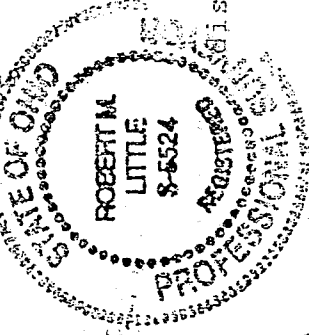

NEW SURVEY  
OF EXISTING PARCEL  
TAX MAP APPROVED  
EAL INITIAL  
DATE 4-30-98

Jim Redden

5-274