

# PLAT OF SURVEY FOR ATTILA NEMETH

SECTION        LOT # SD #1 LOT #5533 VOL 7 PG 21  
 TOWNSHIP        MANFIELD CITY / VILLAGE  
 RANGE               TOWNSHIP  
 QUARTER        RIGHLAND COUNTY, OHIO

**LEGEND:**

- ▲ - P.K. NAIL FOUND
- △ - P.K. NAIL SET
- - RAILROAD SPIKE FOUND
- - RAILROAD SPIKE SET
- - FENCE POST FOUND
- - IRON PIN FOUND
- - IRON PIN SET - CAPPED
- - BLUNK 6320 "

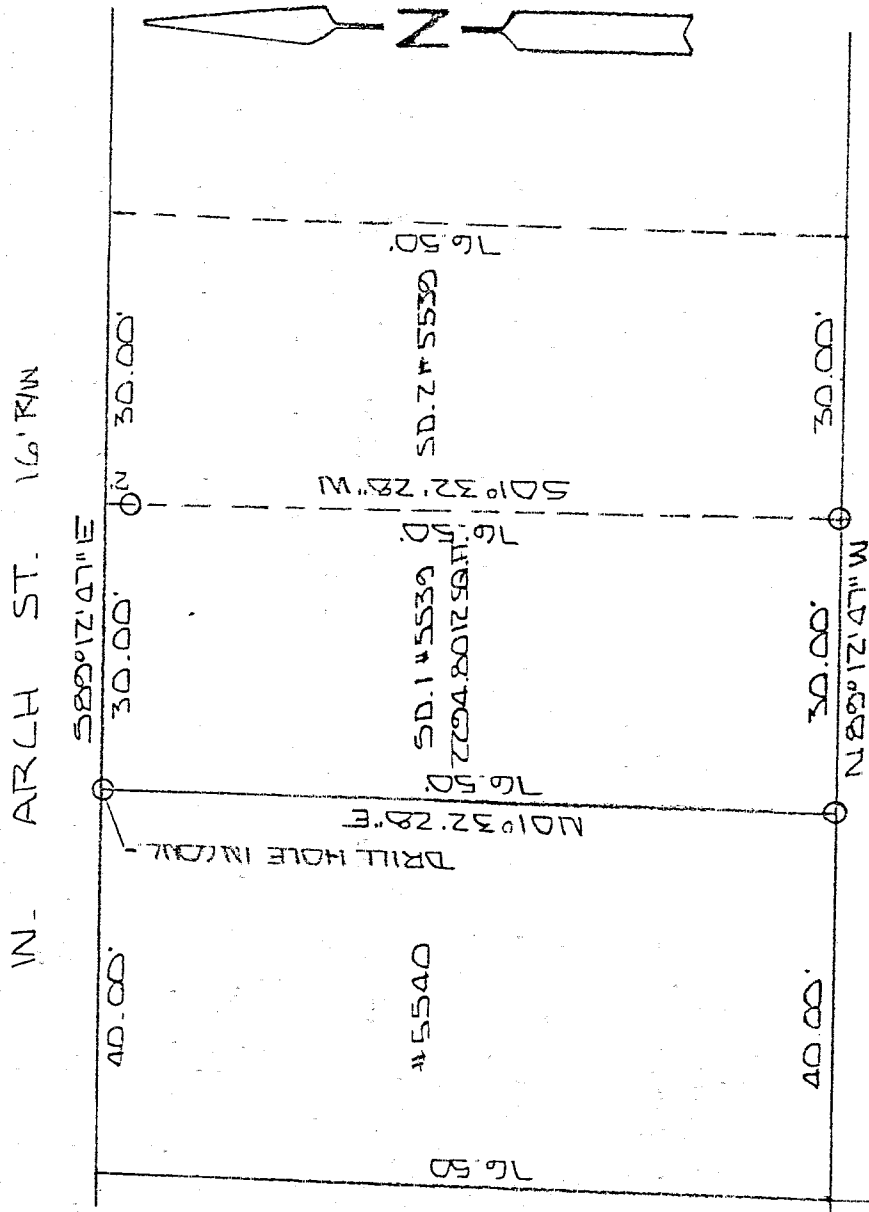

J-271

LOT # 2799

THIS SURVEY  
 OF EXISTING PARCEL  
 TAX MAP APPROVED  
 DATE 5-4-98  
 INITIAL [Signature]

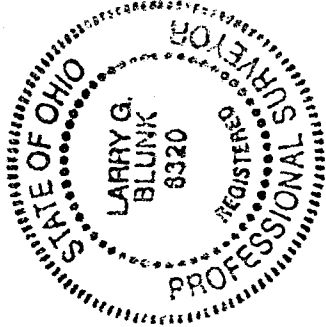

BASIS OF BEARINGS: BEARINGS SHOWN HEREON ARE TO AN ASSUMED AZIMUTH AND ARE USED TO DENOTE ANGLES ONLY  
 I HEREBY CERTIFY THAT THE ABOVE PLAT AND THE FIELD SURVEY IT REPRESENTS ARE TRUE TO THE BEST OF MY KNOWLEDGE

[Signature]  
 LARRY G. BLUNK  
 PROFESSIONAL SURVEYOR # 8320

MAY 7 1998  
 DATE

J-271

J-271

DESCRIPTION  
FOR

ATTILA NEMETH

Located in the City of Mansfield, County of Richland, State of Ohio and being SD 1 of Lot Number 5539 as recorded in Volume 7, Page 27 of the Richland County Plat Records and more particularly described as follows:

Beginning at an drill hole set in the Northwest Corner of SD 1 of Lot Number 5539.

Thence S 89 degrees 12' 47" E along the north line of SD 1 of Lot Number 5539 a distance of 30.00 feet to the Northeast Corner of SD 1 of Lot Number 5539, referenced by an iron pin set S 01 degrees 32' 28" W - 2.00 feet.

Thence S 01 degrees 32' 28" W along the east line of SD 1 of Lot Number 5539 passing thru an iron pin set at 2.00 feet a total distance of 76.50 feet to an iron pin set in the Southeast Corner of SD 1 of Lot Number 5539.

Thence N 89 degrees 12' 47" W along south line of SD 1 of Lot Number 5539 a distance of 30.00 feet to an iron pin set in the Southwest Corner of SD 1 of Lot Number 5539.

Thence N 01 degrees 32' 28" E along the west line of SD 1 of Lot Number 5539 a distance of 76.50 feet to the place of beginning and containing 2294.8012 square feet but subject to all legal highways also all easements of record.

Basis of Bearings: Bearings shown hereon are to an assumed azimuth and are used to denote angles only.

*Larry G. Blunk*  
Larry G. Blunk, P.S. 6320  
May 2, 1998

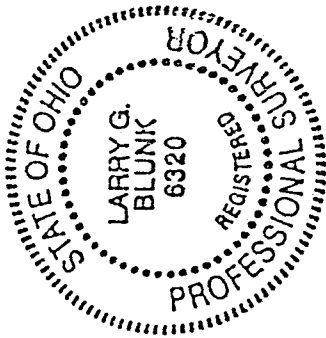

NEW SURVEY  
OF EXISTING PARCEL  
TAX MAP APPROVED  
DATE 5-4-98  
LARRY G. BLUNK