

STATE OF OHIO
DEPARTMENT OF REVENUE
BUREAU OF REVENUE
DIVISION OF LANDS AND SURVEYS

LARRY WOLFE

LOT 1354, PLAT VOL. 2-3, PG. 13

CITY OF MANSFIELD, RICHLAND COUNTY, OHIO

FIRST ST. • 60'

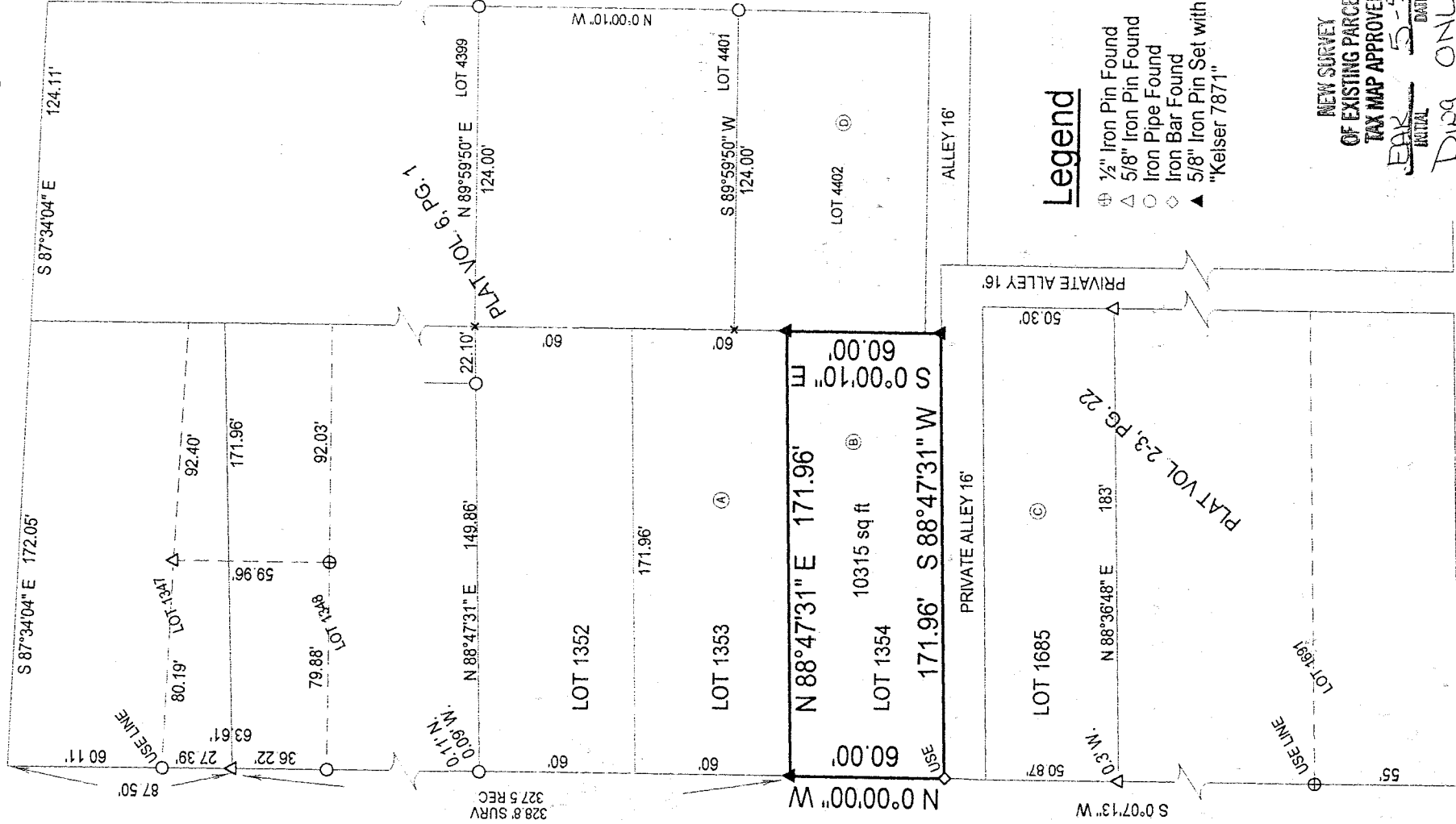

DEEDS	
(A)	L. WISEMAN ORV. 66, PG. 600
(B)	R. & M. THORPE DEED V. 265, PG. 99
(C)	E. POTTER O.R.V. 523, PG. 409
(D)	B. & O. PHELPS O.R.V. 571, PG. 841

WOOD ST. • 50'

J-268

Legend

- ⊕ 1/2" Iron Pin Found
- △ 5/8" Iron Pin Found
- Iron Pipe Found
- ◇ Iron Bar Found
- ▲ 5/8" Iron Pin Set with Cap Stamped "Keiser 7871"

NEW SURVEY
OF EXISTING PARCEL
TAX MAP APPROVED
DATE 5-5-98
INITIAL DWG ONLY

GLESSNER AVE. • 60'

BEARINGS ARE BASED
ON A SURVEY BY
KELSER SURVEYING,
DATED JAN. 19, 1998.

SCALE 1"=60'

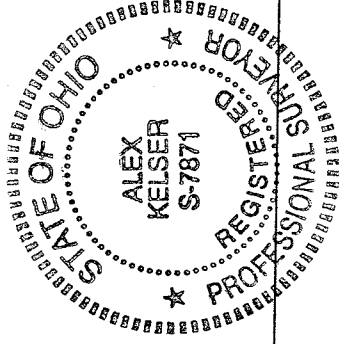

KELSER SURVEYING

450 MARION AVE.
MANSFIELD, OHIO 44903
419-522-7242

Alex Kelser

Alex Kelser

RLS #7871

DATE:	4/17/98
JOB NO.:	S10798Z