

PLAT OF SURVEY FOR MERVIN SHAEFFNER

LEGEND:

- ▲ - P.K. NAIL FOUND
- △ - P.K. NAIL SET
- - RAILROAD SPIKE FOUND
- - RAILROAD SPIKE SET
- - FENCE POST FOUND
- - IRON PIN FOUND
- - IRON PIN SET - CAPPED
- BLUNK 6320 "

SECTION LOT # PT. LOT #15019 VOL. 3 PG. 10
 TOWNSHIP MANSFIELD CITY / VILLAGE
 RANGE TOWNSHIP
 QUARTER PAULAND COUNTY, OHIO

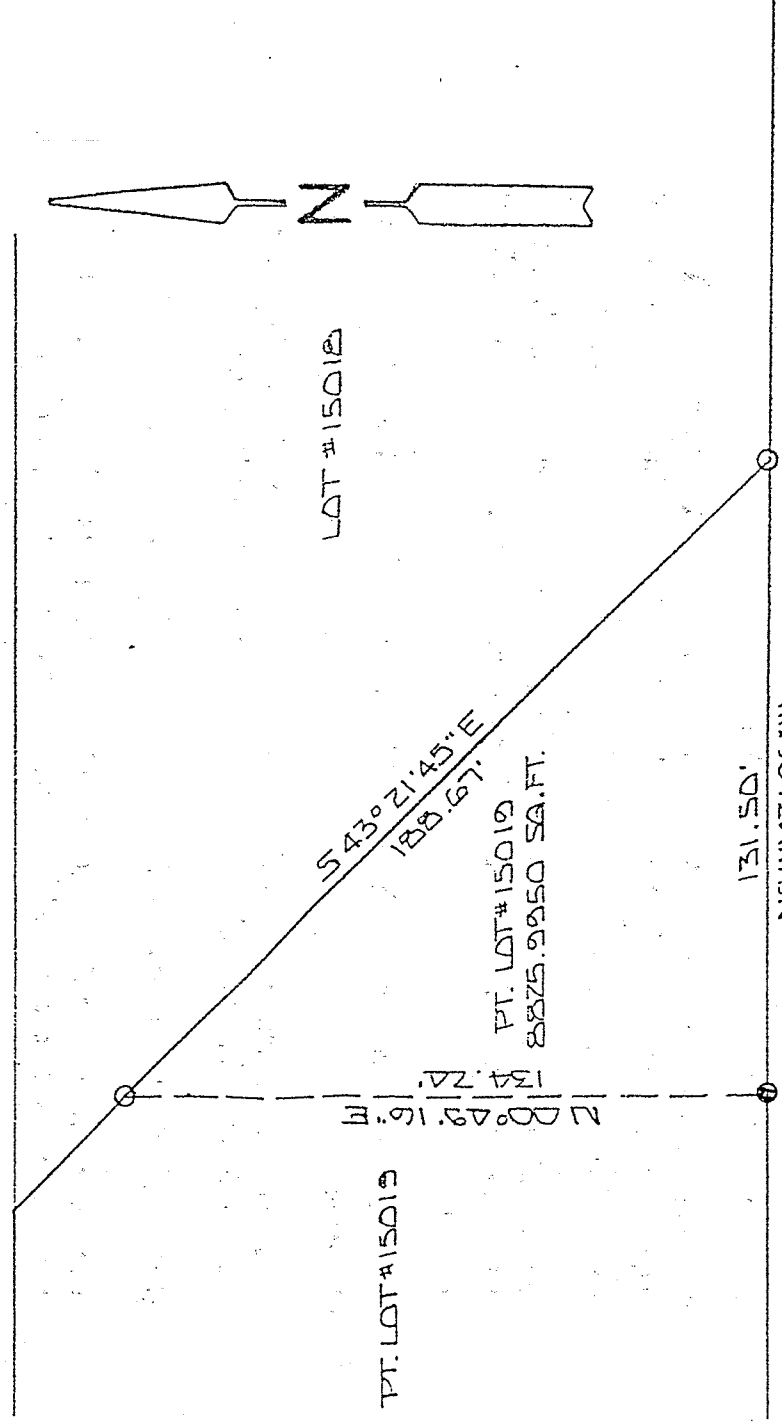

J-267

NEW SURVEY
 OF EXISTING PARCEL
 TAX MAP APPROVED
EAX 5-4-98
DATE

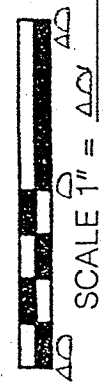

BASIS OF BEARINGS: BEARINGS SHOWN HEREON ARE TO AN ASSUMED AZIMUTH AND ARE USED TO DENOTE ANGLES ONLY.

I HEREBY CERTIFY THAT THE ABOVE PLAT AND THE FIELD SURVEY IT REPRESENTS ARE TRUE TO THE BEST OF MY KNOWLEDGE



Larry G. Blunk
 LARRY G. BLUNK
 PROFESSIONAL SURVEYOR # 6320

APR. 30, 1998
 DATE

J-267

DESCRIPTION
FOR
MERVIN SHAFFNER

Located in the City of Mansfield, County of Richland, State of Ohio and being a part of Lot Number 15019 as recorded in Volume 3, Page 10 of the Richland County Plat Records and more particularly described as follows:

Beginning at an iron pin set in the Southeast Corner of Lot Number 15019.

Thence N 88 degrees 43' 06" W along the south line of Lot Number 15019 a distance of 131.50 feet to an iron pin found.

Thence N 00 degrees 49' 16" E a distance of 134.24 feet to an iron pin set.

Thence S 43 degrees 21' 45" E a distance of 188.67 feet to the place of beginning and containing 8825.9950 square feet but subject to all legal highways also all easements of record.

Basis of Bearings: Bearings shown hereon are to an assumed azimuth and are used to denote angles only.

Larry G. Blunk
Larry G. Blunk, P.S. 6320
April 30, 1998

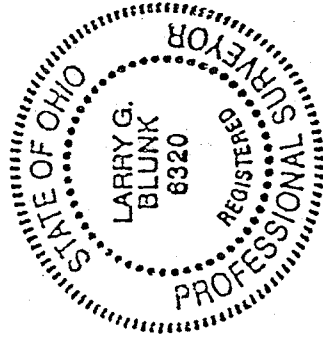

NEW SURVEY
OF EXISTING PARCEL
TAX MAP APPROVED
EAB
INITIAL
5-4-98
DATE

J-267