

J-266b

CJ-266b

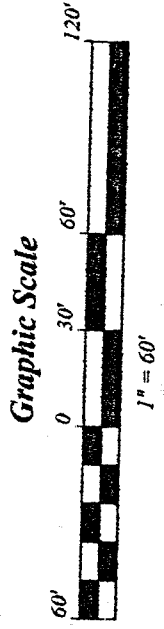
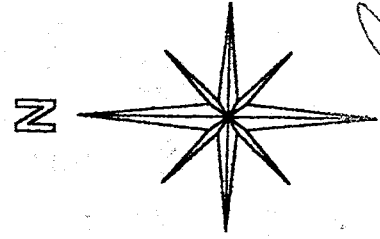
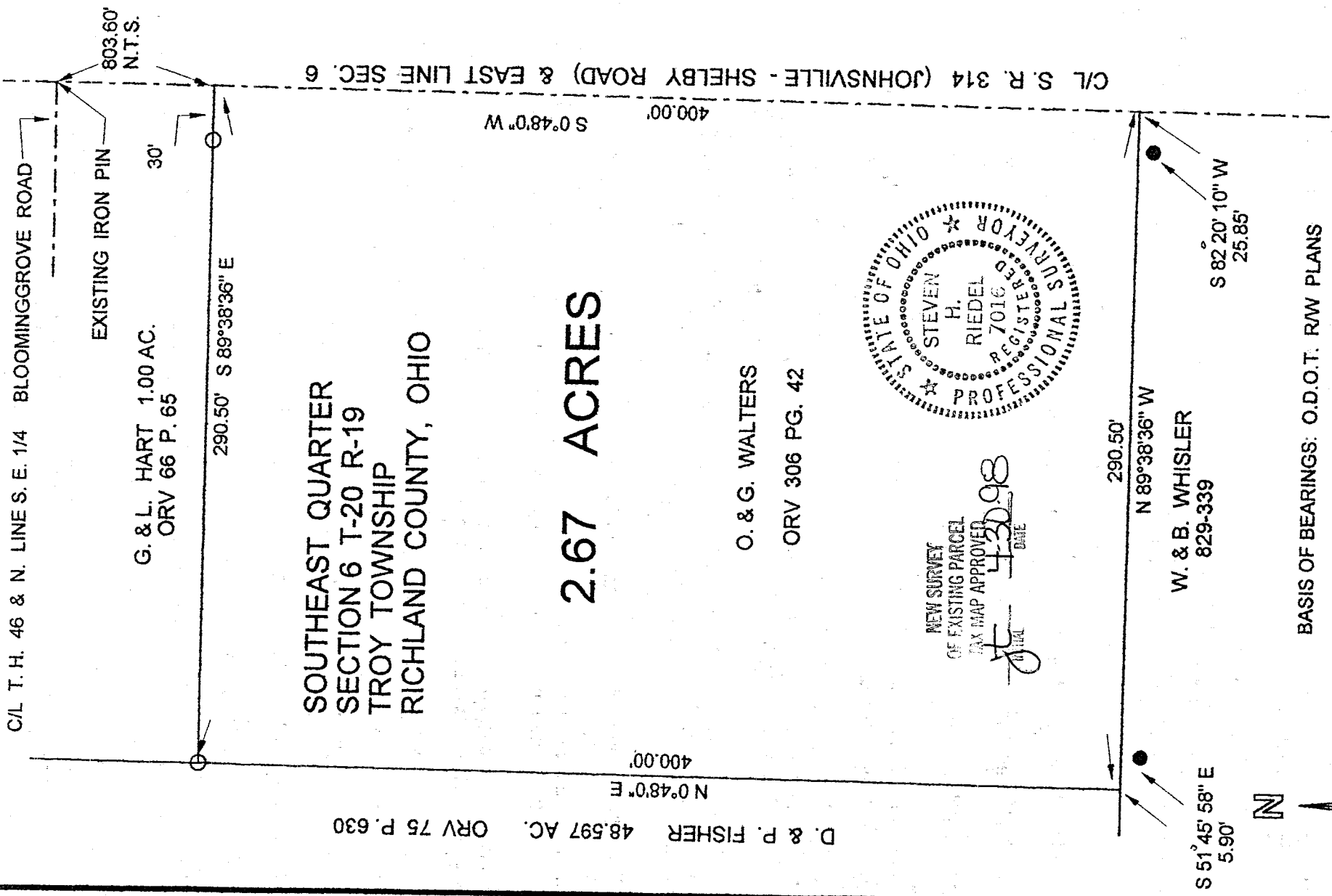

[Signature]

LEGEND:

- O - 5/8 INCH REBAR W/ CAP STAMPED "PS 7016" SET
 - - EXISTING IRON PIPE
- STEVEN H. RIEDEL
OHIO SURVEYOR 7016
OCTOBER 21, 1996
RTR6SE

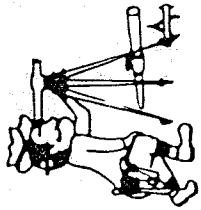

Phone (419) 683-1951

Riedel Land Surveying Company

712 N. Henry St.
Crestline, Ohio 44827

July 16, 1997

Walters Property (2.67 ac.)

rtf6sea

Situated in the Township of Troy, County of Richland, State of Ohio and being part of the Southeast quarter of Section 6, T-20, R-19 and being more fully described as follows:

Commencing at an existing iron pin at the intersection of the centerline of Township Highway 46 (Bloominggrove Road) and the centerline of State Highway 314 (also being the East line of Section 6);

thence running South 00 deg. 48 min. 00 sec. West along the centerline of State Highway 314 for 803.60 feet to the place of beginning;

thence continuing South 00 deg. 48 min. 00 sec. West along said centerline for 400.00 feet (an existing iron pipe being South 82 deg. 20 min. 10 sec. West and 25.85 feet from this corner);

thence turning and running North 89 deg. 38 min. 36 sec. West for distance of 290.50 feet (an existing iron pipe being South 51 deg. 45 min. 58 sec. East and 5.90 feet from this corner);

thence turning and running North 00 deg. 48 min. 00 sec. East for 400.00 feet to a 5/8 inch rebar set;

thence turning and running South 89 deg. 38 min. 36 sec. East (passing a 5/8 inch rebar set at 260.50 feet) for a total distance of 290.50 feet to the place of beginning.

All 5/8 inch rebars set have a plastic cap stamped "PS 7016".

The above described parcel has a calculated area of 2.67 acres of land according to a survey made on October 21, 1996 by Steven H. Riedel, Ohio surveyor 7016.

Prior Deed: Volume 306 page 42

Basis of bearings: O.D.O.T. R/W Plans

NEW SURVEY
OF EXISTING PARCEL.
TAX MAP APPROVED
DATE 4-30-98
[Signature]

J-266