

# PLAT OF SURVEY FOR L.R. HARP

SECTION 24 LOT # ~  
 TOWNSHIP 71  
 RANGE 12 MADISON  
 QUARTER 3W RICHLAND

CITY / VILLAGE \_\_\_\_\_  
 TOWNSHIP \_\_\_\_\_  
 COUNTY, OHIO \_\_\_\_\_

**LEGEND:**

- ▲ - P.K. NAIL FOUND
- △ - P.K. NAIL SET
- - RAILROAD SPIKE FOUND
- - RAILROAD SPIKE SET
- - FENCE POST FOUND
- - IRON PIN FOUND
- - IRON PIN SET - CAPPED
- BLUNK 6320 "

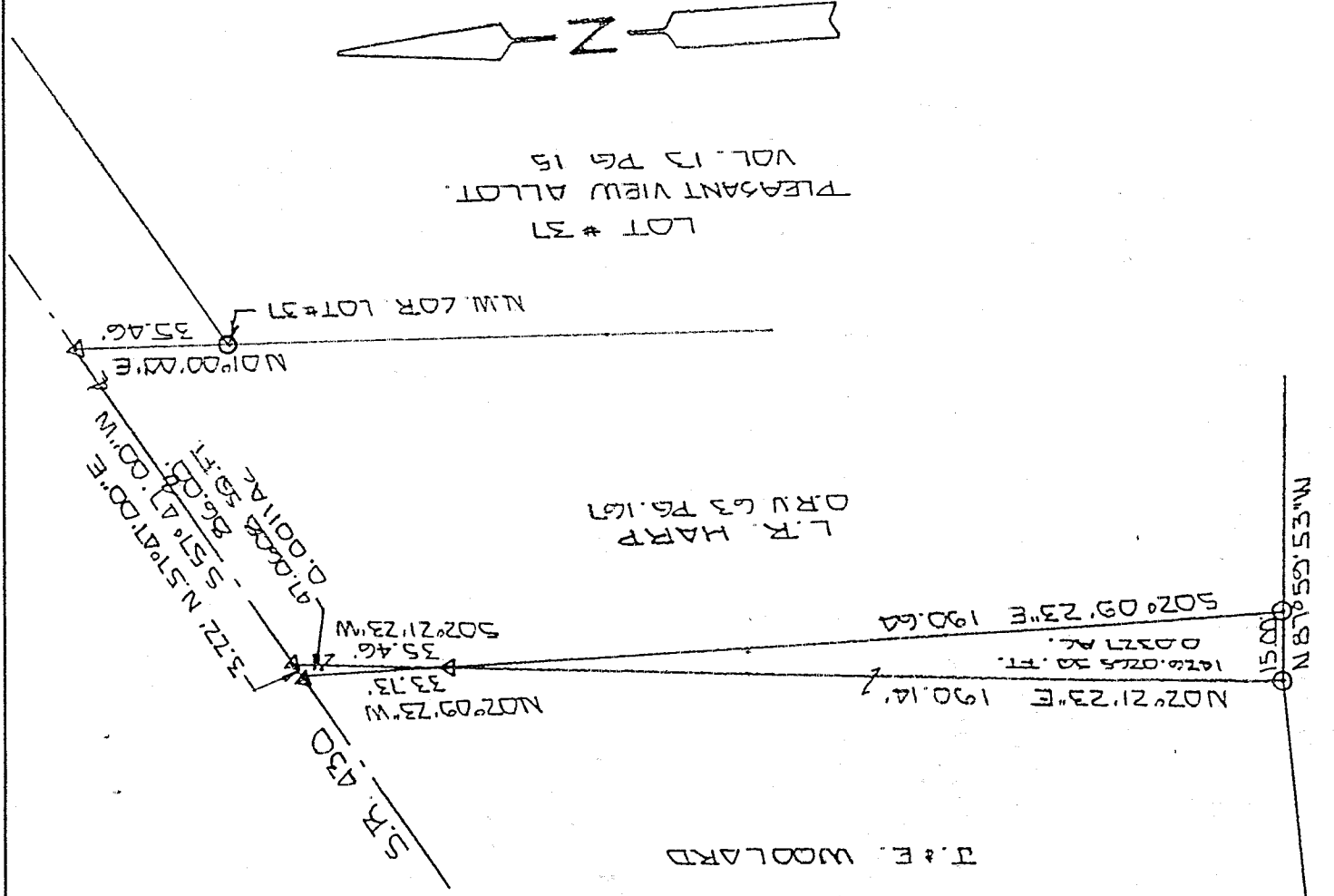

L.R. HARP  
 DRV. 63 PG. 167



BASIS OF BEARINGS: PLAT VOL. 13 PG. 15

I HEREBY CERTIFY THAT THE ABOVE PLAT AND THE FIELD SURVEY IT REPRESENTS ARE TRUE TO THE BEST OF MY KNOWLEDGE

*Larry G. Blunk*  
 LARRY G. BLUNK

PROFESSIONAL SURVEYOR # 6320

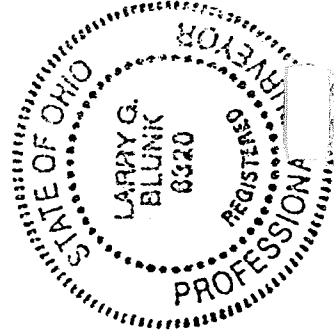

PR 16 1998

DATE

J-252

NEW SPLIT  
 TAX MAP APPROVED  
 EAK 4-20-98  
 INITIAL DATE

J-252

DESCRIPTION  
FOR  
LEE HARP

Located in the Township of Madison, County of Richland, State of Ohio and being a part of the Southwest Quarter of Section 24, Township 21, Range 18 and more particularly described as follows:

Beginning at an iron pin set in the Northwest Corner of Lot Number 37 of Pleasant View Ridge Allotment as recorded in Volume 13, Page 15 of the Richland County Plat Records.

Thence N 01 degrees 00' 00" E a distance of 35.46 feet to a pk nail set in the centerline of SR 430.

Thence S 57 degrees 47' 00" W along the centerline of SR 430 a distance of 86.00 feet to a pk nail set and the True Place of Beginning.

Thence S 02 degrees 21' 23" W a distance of 35.46 feet to an pk nail set.

Thence N 02 degrees 09' 23" W a distance of 33.73 feet to a pk nail set in the centerline of SR 430.

Thence N 57 degrees 47' 00" E along the centerline of SR 430 a distance of 3.22 feet to the True Place of Beginning and containing 0.0011 acres (47.0608 square feet) more or less but subject to all legal highways also all easements of record.

Grantees, their heirs and assigns do hereby covenant and agree that the parcel of land described in this instrument will not be conveyed by said grantees, heirs and assigns unless said parcel fronts on a public highway or dedicated street or is sold together with land fronting on a public highway or dedicated street.

Basis of Bearings: Plat Volume 13, Page 15.

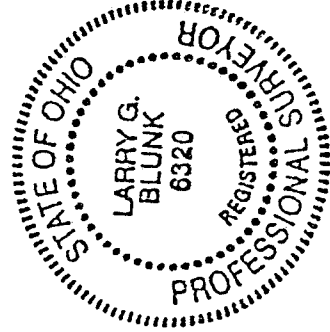

*Larry G. Blunk*  
Larry G. Blunk, P.S. 6320  
April 16, 1998

J-252

NEW SPLIT  
TAX MAP APPROVED  
EAK INITIAL 4-20-98 DATE